

20' MARSHALL AVE.

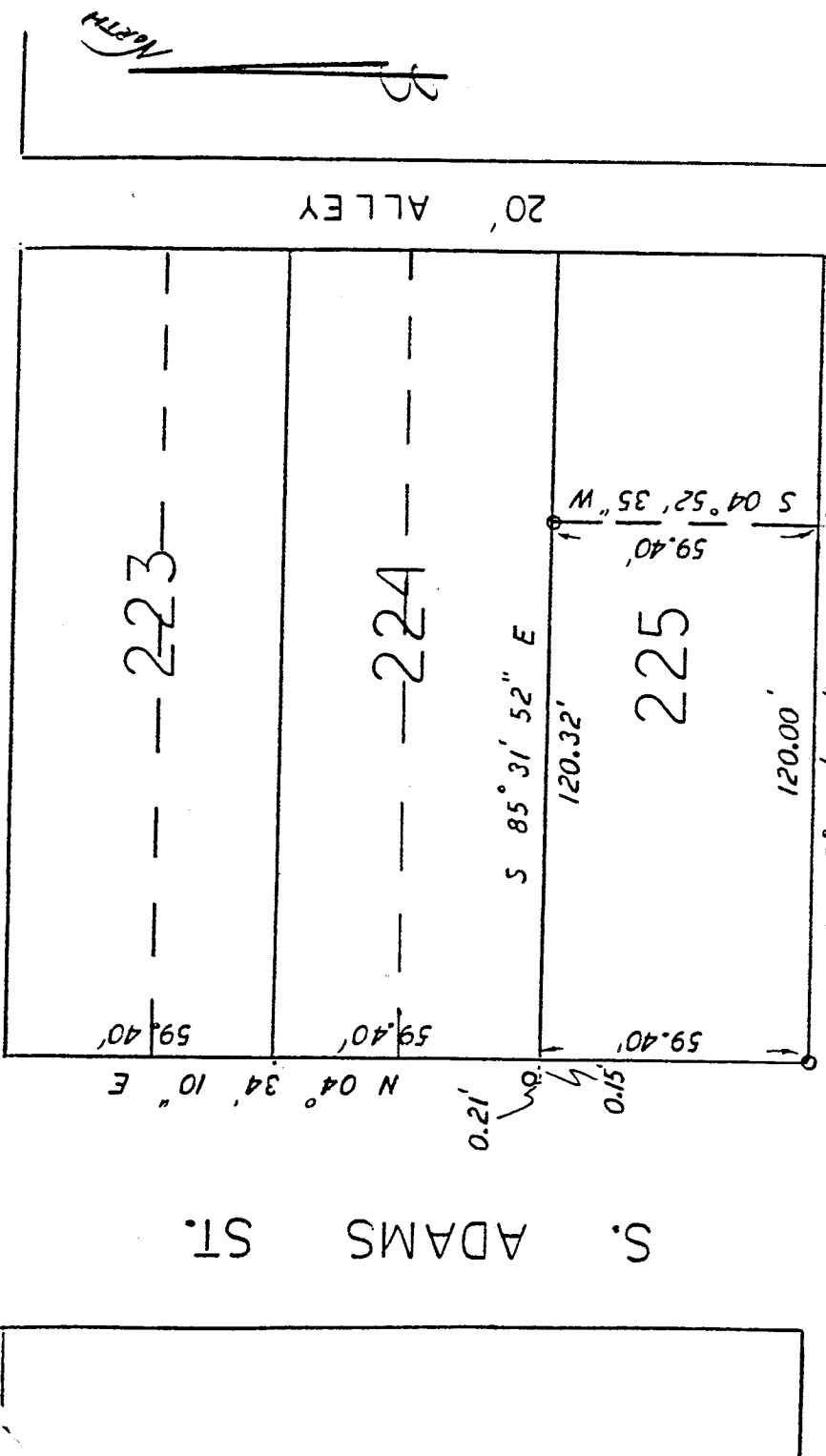

E. FIRST ST.

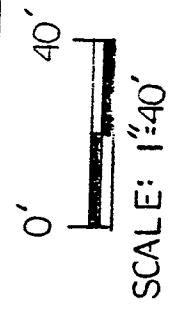

CITY OF MANSFIELD
COUNTY OF RICHLAND
STATE OF OHIO

LEGEND:

o - Existing iron pipe

BASIS OF BEARINGS:

Assumed

Steven H. Riedel
Ohio reg. surveyor 7016
July 2, 1990



2-158