

CITY OF MANSFIELD
 COUNTY OF RICHLAND
 STATE OF OHIO

N

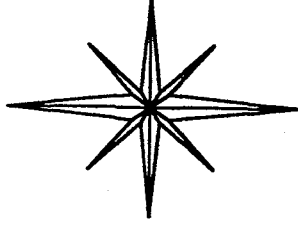

BASIS OF BEARINGS:
 ASSUMED

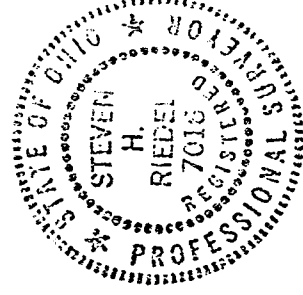
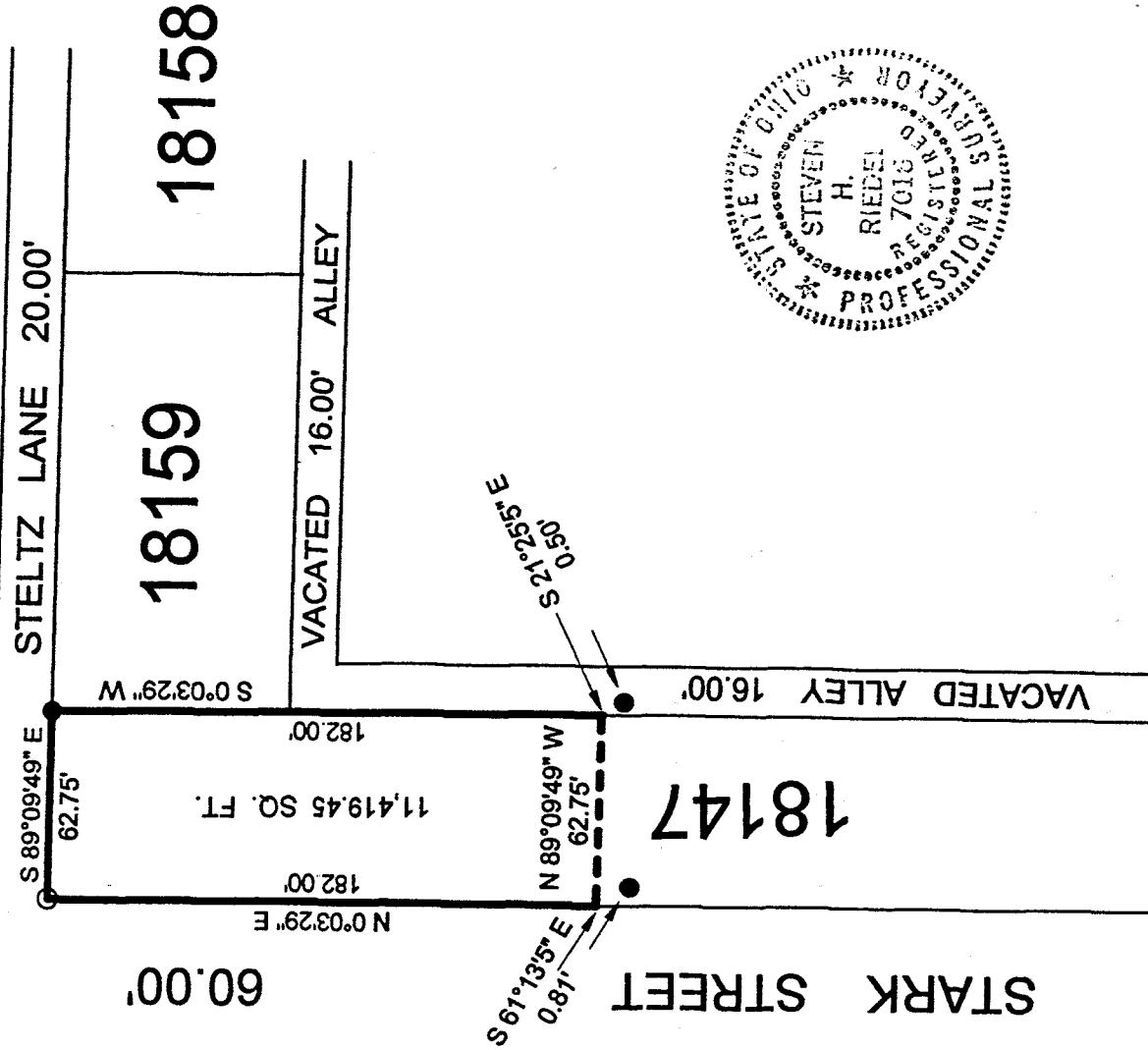

LONGVIEW AVENUE 60.00'

NEW SURVEY
 OF EXISTING PARCEL
 RICHLAND COUNTY
 TAX MAP OFFICE

SHR 2-7-01
 INITIAL DATE

[Signature]

STEVEN H. RIEDEL
 OHIO SURVEYOR 7016
 FEBRUARY 05, 2001
 MA18147

LEGEND:

- - 5/8 INCH REBAR W/CAP STAMPED "PS 7016" SET
- - EXISTING IRON PIPE

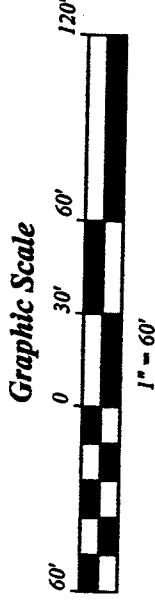

N-155

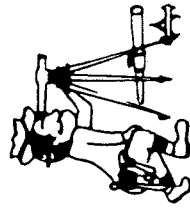

Riedel Land Surveying Company

712 N. Henry St.
Crestline, Ohio 44827

Phone (419) 683-1951

February 06, 2001
673 Steltz Lane
ma18147

Being known as part of Inlot 18147 of the new and revised numbers of the City of Mansfield, County of Richland, State of Ohio and being more fully described as follows:

Beginning at a 5/8 inch rebar set at the Northwest corner of Inlot 18147;
thence running South 89 deg. 09 min. 49 sec. East along the North line of said Inlot (also being the South line of Steltz Lane) for 62.75 feet to an existing iron pipe;
thence turning and running South 00 deg. 03 min. 29 sec. West along the East line of Inlot 18147 for 182.00 feet (an existing iron pipe being South 21 deg. 25 min. 05 sec. East and 0.50 feet from this corner);
thence turning and running North 89 deg. 09 min. 49 sec. West for 62.75 feet (an existing iron pipe being South 61 deg. 13 min. 05 sec. East and 0.81 feet from this corner);
thence turning and running North 00 deg. 03 min. 29 sec. East along the West line of Inlot 18147 (also being the East line of Stark Street) for 182.00 feet to the place of beginning.

All 5/8 inch rebars set have a plastic cap stamped "PS 7016".

The above described parcel has a calculated area of 11,419.45 square feet of land according to a survey made on February 05, 2001 by Steven H. Riedel, Ohio surveyor 7016.

Basis of Bearings: Assumed

NEW SURVEY
OF EXISTING PARCEL
RICHLAND COUNTY
TAX MAP OFFICE

WR 2-7-01
INITIAL DATE

N-155