

NOVA

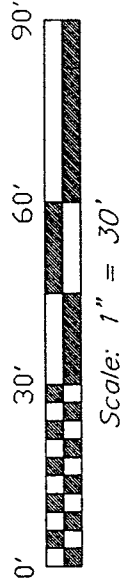

Bearings are based on an assumed meridian and are intended to be used for angular determination only.

HAMMOND AVENUE 60' R/W

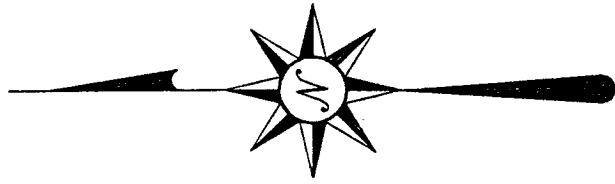
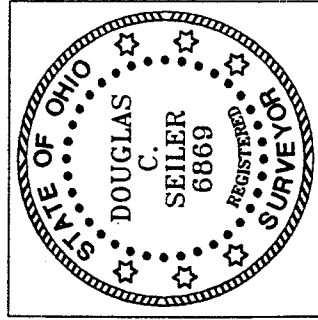
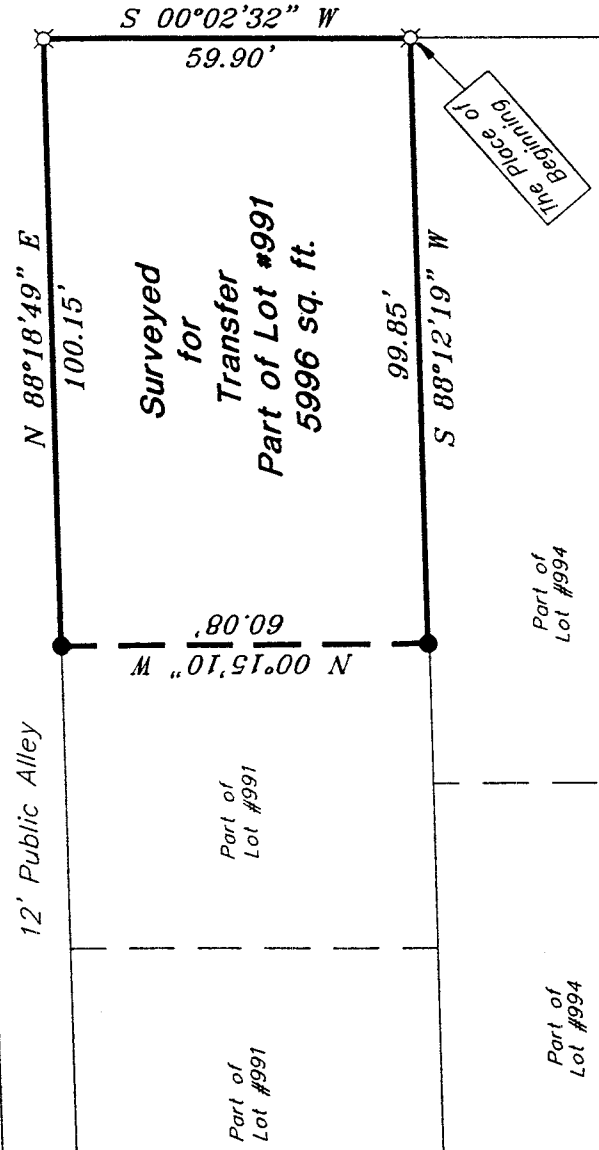

LEGEND

- Iron Pin, found
- ⊗ 5/8" Iron Pin with cap stamped "SEILER 6869", set.

RECEIVED
 OF EXHIBIT
 JAN 29 2001
 1-31-01

Douglas C. Seiler 1/30/01

SURVEY BY:
 DOUGLAS C. SEILER
 PROFESSIONAL SURVEYOR #6869
 52 1/2 NORTH MAIN STREET
 MANSFIELD, OHIO 44902
 (419) 525-3644
 FAX (419) 525-3696

SURVEY PLAT FOR
 PROPERTY TRANSFER

PART OF LOT #991
 CITY OF MANSFIELD
 OHIO

DATE: JAN. 29, 2001 SCALE: 1"=30'

N-150

Douglas C. Seiler

Professional Land Surveyor

52½ North Main • Mansfield, Ohio 44902
(419) 525-3644 • FAX (419) 525-3696

SURVEY DESCRIPTION

PART OF LOT #991
CITY OF MANSFIELD, OHIO

Situated in the City of Mansfield, County of Richland, State of Ohio and being a part of Lot #991 of the consecutively numbered lots in said city, more particularly described as follows:

Beginning for the same at an iron pin set marking the southeast corner of said lot; Thence, South 88 degrees 12 minutes 19 seconds West with the south line of said lot, a distance of 99.85 feet to an iron pin found;

Thence, North 00 degrees 15 minutes 10 seconds West a distance of 60.08 feet to an iron pin found on the north line of said lot;

Thence, North 88 degrees 18 minutes 49 seconds East with said north line, a distance of 100.15 feet to an iron pin set marking the north-east corner of said lot;

Thence, South 00 degrees 02 minutes 32 seconds West with the east line of said lot, a distance of 59.90 feet to the place of beginning, containing 5995 square feet, according to survey by Douglas C. Seiler, Professional Surveyor #6869 on January 29, 2001.

Iron pins set are 5/8" rods with caps stamped "SEILER 6869".

Bearings are based on an assumed meridian and are intended to be used for angular determination only.

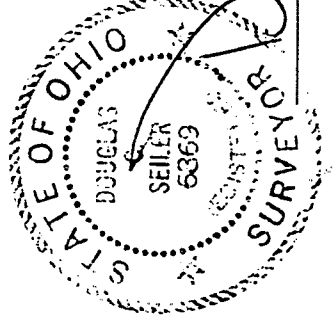

NEW SURVEY
OF EXISTING PLATS
TAX MAP / 13101

Douglas C. Seiler
Douglas C. Seiler
Professional Surveyor #6869

N-150