

PLAT OF SURVEY FOR MAYER MORTGAGE

SECTION 23 LOT # ~
 TOWNSHIP Z1 CITY / VILLAGE _____
 RANGE 13 MADISON TOWNSHIP _____
 QUARTER SW RICHLANDS COUNTY, OHIO _____

LEGEND:

- ▲ -- P.K. NAIL FOUND
- △ -- P.K. NAIL SET
- -- RAILROAD SPIKE FOUND
- -- RAILROAD SPIKE SET
- -- FENCE POST FOUND
- -- IRON PIN FOUND
- -- IRON PIN SET - CAPPED
- BLUNK 6320 "

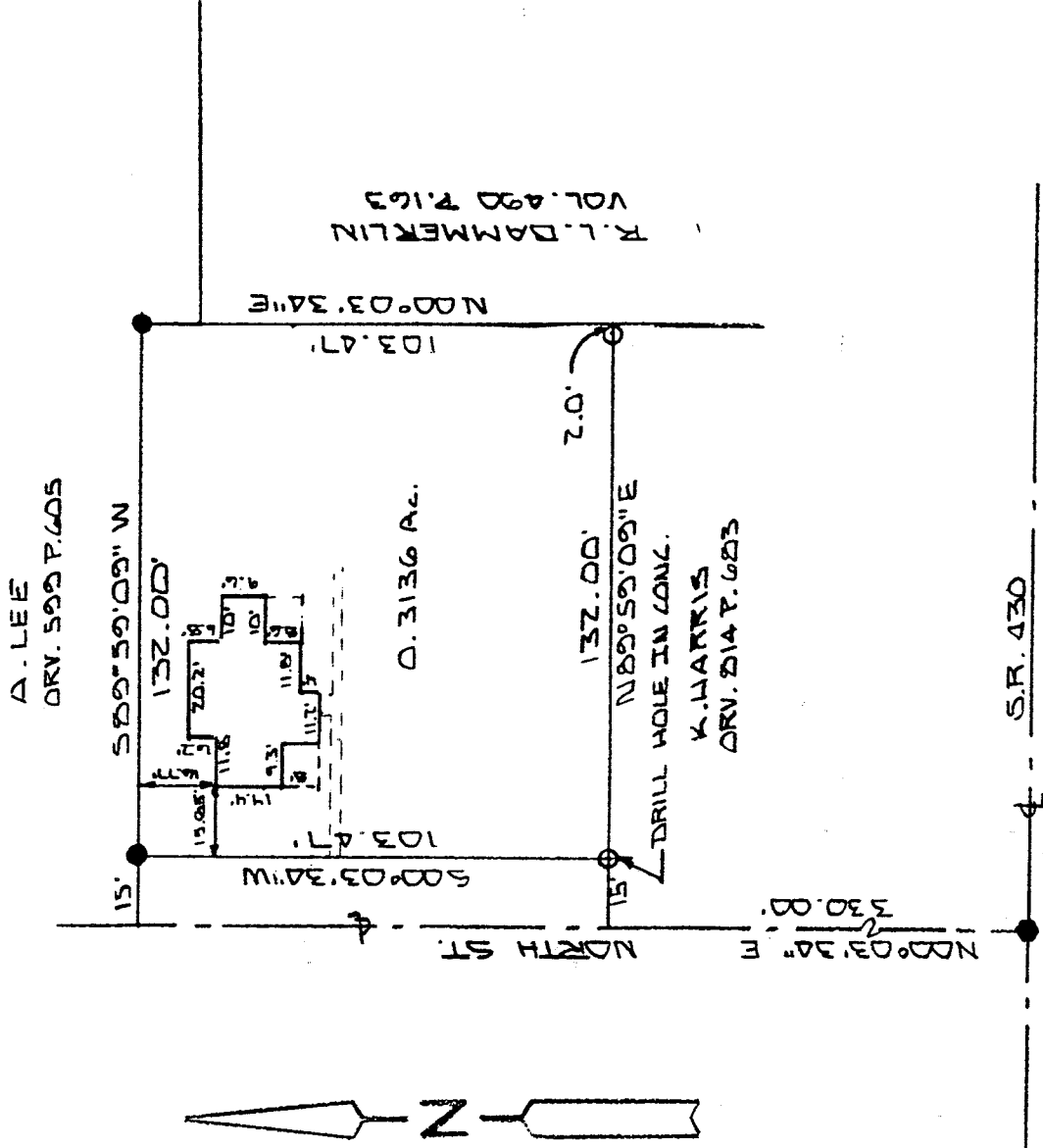

SELLER: PAUL & TONYA HAMPTON
 BUYER: TARYN ALLRED
 TITLE CO: MILESTONE TITLE AGENT
 MORTGAGE CO.: MAYER MTA. CO.
 ADDRESS: 36 NORTH ST.
 MANSFIELD, OHIO
 FLOOD ZONE: NO MAP NO. 390076 0006A

NEW SURVEY
 OF EXISTING PARCEL
 TAX MAP APPROVED
 DATE 1-24-01

2-142



BASIS OF BEARINGS: SURVEY BY ROSIE L. STEVENS 1-6-83

I HEREBY CERTIFY THAT THE ABOVE PLAT AND THE FIELD SURVEY IT REPRESENTS ARE TRUE TO THE BEST OF MY KNOWLEDGE

Larry G. Blunk
 LARRY G. BLUNK
 PROFESSIONAL SU CR # 6320

JAN 23 2001
 DATE

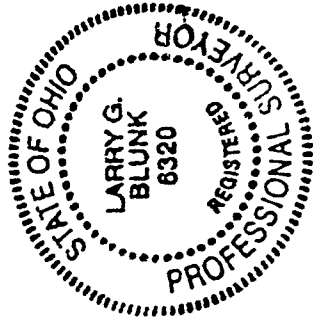

DESCRIPTION
FOR
MAYER MORTGAGE COMPANY

Located in the Township of Madison, County of Richland, State of Ohio and being a part of the Southwest Quarter of Section 23, Township 21, Range 18 and more particularly described as follows:

Beginning at a railroad spike found in the centerline of S.R. 430 with its intersection with the centerline of North St.

Thence N 00 degrees 03' 34" E along the centerline of North St. a distance of 330.00 feet referenced by a drill hole set N 89 degrees 59' 09" E - 15.00 feet.

Thence N 89 degrees 59' 09" E a distance of 15.00 feet to a drill hole set and the True Place of Beginning.

Thence N 89 degrees 59' 09" E passing thru an iron pin set at 130.00 feet a total distance of 132.00 feet to a point.

Thence N 00 degrees 03' 34" E a distance of 103.47 feet to an iron pin found.

Thence S 89 degrees 59' 09" W a distance of 132.00 feet to an iron pin found.

Thence S 00 degrees 03' 34" W a distance of 103.47 feet to the True Place of Beginning and containing 0.3136 acres more or less but subject to all legal highways also all easements of record.

Basis of Bearings: Survey by R.L. Stevens, 1-06-89.

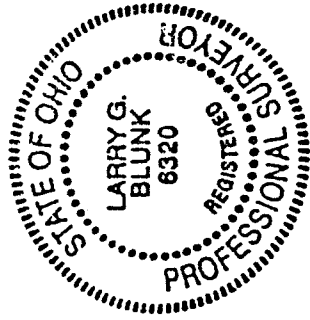

Larry G. Blunk
Larry G. Blunk, P.S. 6320
January 23, 2001

NEW SURVEY
OF EXISTING PARCEL
ZONING MAP APPROVED
BY 1-24-01
BLUNK DATE

N-142