

PLAT OF SURVEY FOR D. K. Morgan

SECTION 9 LOT # _____
 TOWNSHIP 21 CITY / VILLAGE _____
 RANGE 19 Springfield TOWNSHIP _____
 QUARTER S.E. Richland COUNTY, OHIO _____

LEGEND:

- ▲ -- P.K. NAIL FOUND
- △ -- P.K. NAIL SET
- -- RAILROAD SPIKE FOUND
- -- RAILROAD SPIKE SET
- -- FENCE POST FOUND
- -- IRON PIN FOUND
- -- IRON PIN SET -- CAPPED BLUNK 6320 "

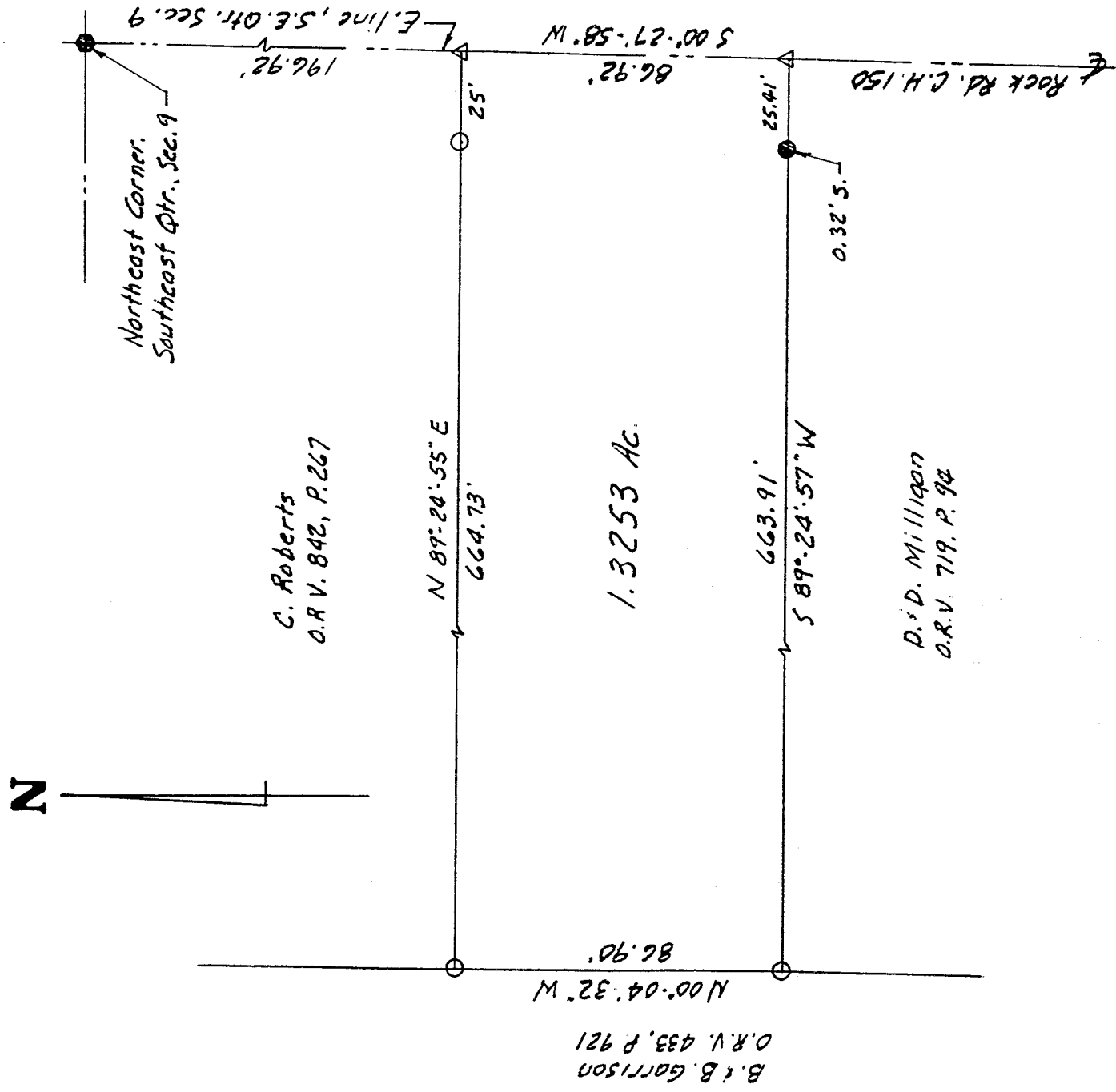

N-141

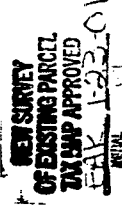

SCALE 1" = 40'

BASIS OF BEARINGS: Bearings are to an assumed azimuth and are used to denote angles only

I HEREBY CERTIFY THAT THE ABOVE PLAT AND THE FIELD SURVEY IT REPRESENTS ARE TRUE TO THE BEST OF MY KNOWLEDGE

Larry G. Blunk
 LARRY G. BLUNK

PROFESSIONAL SURVEYOR # 6320

1-16-01

DATE

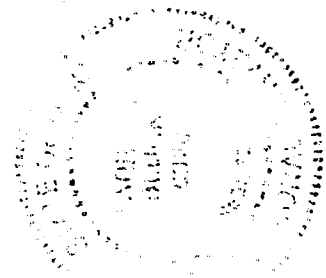

DESCRIPTION
FOR
D.K. MORGAN

Located in the Township of Springfield, County of Richland, State of Ohio and being a part of the Southeast Quarter of Section 9, Township 21, Range 19 and more particularly described as follows:

Beginning at a railroad spike found in the Northeast Corner of the Southeast Quarter of Section 9.

Thence S 00 degrees 27' 58" W along the east line of the Southeast Quarter of Section 9, said line also being the centerline of Rock Rd. C.H. 150, a distance of 196.92 feet to a pk nail set and the True Place of Beginning.

Thence continuing S 00 degrees 27' 58" W along the east line of the Southeast Quarter of Section 9, said line also being the centerline of Rock Rd. C.H. 150, a distance of 86.92 feet to a pk nail set.

Thence S 89 degrees 24' 57" W passing thru an iron pin at 25.41 feet and 0.32 feet south a total distance of 663.91 feet to an iron pin set.

Thence N 00 degrees 04' 32" W a distance of 86.90 feet to an iron pin set.

Thence N 89 degrees 24' 55" E passing thru an iron pin set at 639.73 feet a total distance of 664.73 feet to the True Place of Beginning and containing 1.3253 acres more or less but subject to all legal highways also all easements of record.

Basis of Bearings: Bearings are to an assumed azimuth and are used to denote angles only.

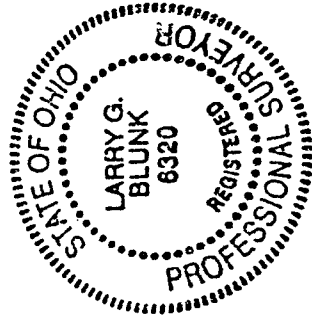

Larry G. Blunk
Larry G. Blunk, P.S. 6320
January 16, 2001

