

N-136

SURVEY FOR
THOMAS A. & MARY L. CARROLL

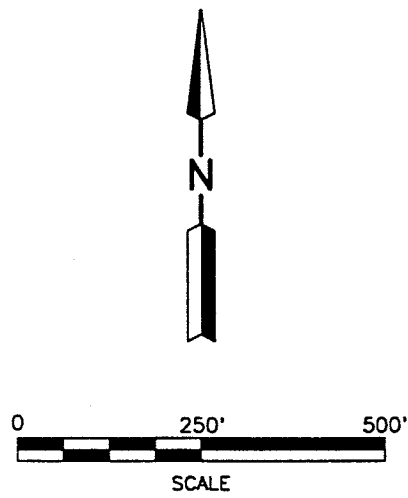
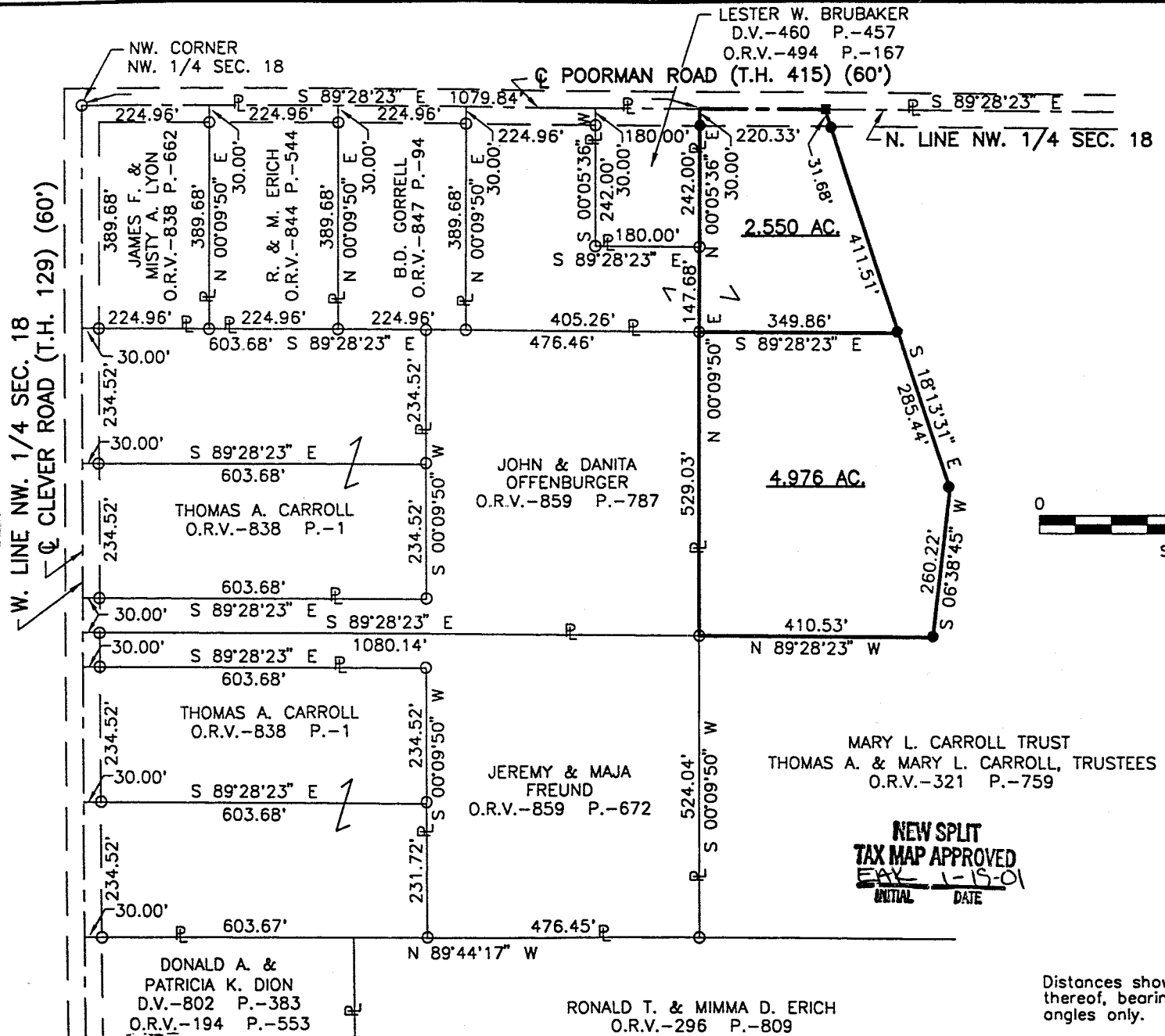

- LEGEND**
- IRON PIN FOUND
 - RAILROAD SPIKE FOUND
 - RAILROAD SPIKE SET
 - IRON PIN SET, 5/8" DIA. ROD WITH PLASTIC CAP STAMPED "STEVENS 7052"

PART OF THE NW. 1/4
OF SEC. 18, T-19,
R-18, JEFFERSON TWP.,
RICHLAND CO., OHIO.



Roger L. Stevens
 Roger L. Stevens, P.S. #7052 Date 1-15-01 SM-1841

NEW SPLIT
 TAX MAP APPROVED
 1-15-01
 INITIAL DATE

Distances shown hereon are expressed in feet and decimal parts thereof, bearings are to an assumed meridian and are used to express angles only.

CERTIFICATION: I hereby certify that the foregoing survey was prepared from actual field measurements, in accordance with Chapter 4733-37, Ohio Administration Code.

**SURVEYOR'S DESCRIPTION FOR
THOMAS A. & MARY L. CARROLL**

2.550 Acres

Situated in the Township of Jefferson, County of Richland, State of Ohio and being part of the Northwest Quarter of Section 18, Township 19, Range 18 and being more particularly described as follows:

Commencing at an iron pin found in the northwest corner of said Northwest Quarter, said iron pin being in the intersection of the centerline of Clever Road (T.H. 129) and the centerline of Poorman Road (T.H. 415);

Thence S 89° 28' 23" E, 1,079.84 feet along said centerline of Poorman Road also being along the north line of said Northwest Quarter to a point, said point being the northeast corner of a parcel of land conveyed to Lester W. Brubaker by deed volume 460, page 457 and official records volume 494, page 167, being the true place of beginning and being referenced by an iron pin set S 00° 05' 36" W, 30.00 feet from said point;

Thence continuing S 89° 28' 23" E, 220.33 feet along said centerline of Poorman Road also being along the north line of said Northwest Quarter to a railroad spike set;

Thence S 18° 13' 31" E, 411.51 feet to an iron pin set and passing through an iron pin set at 31.68 feet;

Thence N 89° 28' 23" W, 349.86 feet to an iron pin found in the northeast corner of a parcel of land conveyed to John and Danita Offenburger by official records volume 859, page 787;

Thence N 00° 09' 50" E, 147.68 feet to an iron pin found in the southeast corner of aforementioned land of Lester W. Brubaker;

Thence N 00° 05' 36" E, 242.00 feet along the east line of said land of Lester W. Brubaker to the true place of beginning and containing 2.550 acres, more or less, and subject to all legal highways and easements of record.

Bearings are to an assumed meridian and are used to express angles only.

According to a survey made in January 2001 by Roger L. Stevens, Ohio Registered Surveyor No. 7052.

All iron pins set are 5/8" diameter rod with plastic cap stamped "STEVENS 7052".

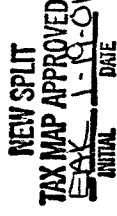

2-136

4.976 Acres

Situated in the Township of Jefferson, County of Richland, State of Ohio and being part of the Northwest Quarter of Section 18, Township 19, Range 18, being part of a parcel of land conveyed to Thomas A. Carroll by official records volume 838, page 1 and being more particularly described as follows:

Commencing at an iron pin found in the northwest corner of said Northwest Quarter, said iron pin being in the intersection of the centerline of Clever Road (T.H. 129) and the centerline of Poorman Road (T.H. 415);

Thence S 89° 28' 23" E, 1,079.84 feet along said centerline of Poorman Road also being along the north line of said Northwest Quarter to a point, said point being the northeast corner of a parcel of land conveyed to Lester W. Brubaker by deed volume 460, page 457 and official records volume 494, page 167;

Thence S 00° 05' 36" W, 242.00 feet along the east line of said land of Lester W. Brubaker to an iron pin found in the southeast corner of said land and passing through an iron pin set at 30.00 feet;

Thence S 00° 09' 50" W, 147.68 feet to an iron pin found in the northeast corner of a parcel of land conveyed to John and Danita Offenburger by official records volume 859, page 78, said iron pin being the true place of beginning;

Thence S 89° 28' 23" E, 349.86 feet to an iron pin set;

Thence S 18° 13' 31" E, 285.44 feet to an iron pin set;

Thence S 06° 38' 45" W, 260.22 feet to an iron pin set;

Thence N 89° 28' 23" W, 410.53 feet to an iron pin found in the southeast corner of said land of John and Danita Offenburger;

Thence N 00° 09' 50" E, 529.03 feet along the east line of said land of John and Danita Offenburger to the true place of beginning and containing 4.976 acres, more or less, and subject to all legal highways and easements of record.

Grantees, their heirs and assigns do hereby covenant and agree that the parcel of land described in this instrument will not be conveyed by said grantees, heirs and assigns, unless said parcel fronts on a public highway or dedicated street, or is sold together with land fronting on a public highway or dedicated street.

Bearings are to an assumed meridian and are used to express angles only.

According to a survey made in January 2001 by Roger L. Stevens, Ohio Registered Surveyor No. 7052.

All iron pins set are 5/8" diameter rod with plastic cap stamped "STEVENS 7052".

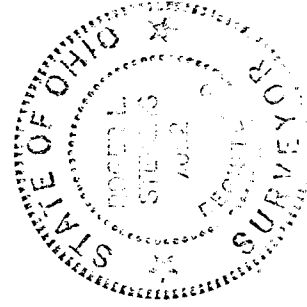

Roger L. Stevens
Registered Surveyor No. 7052
SM-18410



2136