

# PLAT OF SURVEY FOR Clarence E. & Karen V. Ellis

SECTION 35 LOT # \_\_\_\_\_  
 TOWNSHIP 20 CITY / VILLAGE \_\_\_\_\_  
 RANGE 19 Troy TOWNSHIP \_\_\_\_\_  
 QUARTER N.E. Richland COUNTY, OHIO \_\_\_\_\_

**LEGEND:**

- ▲ - P.K. NAIL FOUND
- △ - P.K. NAIL SET
- - RAILROAD SPIKE FOUND
- - RAILROAD SPIKE SET
- - FENCE POST FOUND
- - IRON PIN FOUND
- - IRON PIN SET - CAPPED
- BLUNK 6320 "

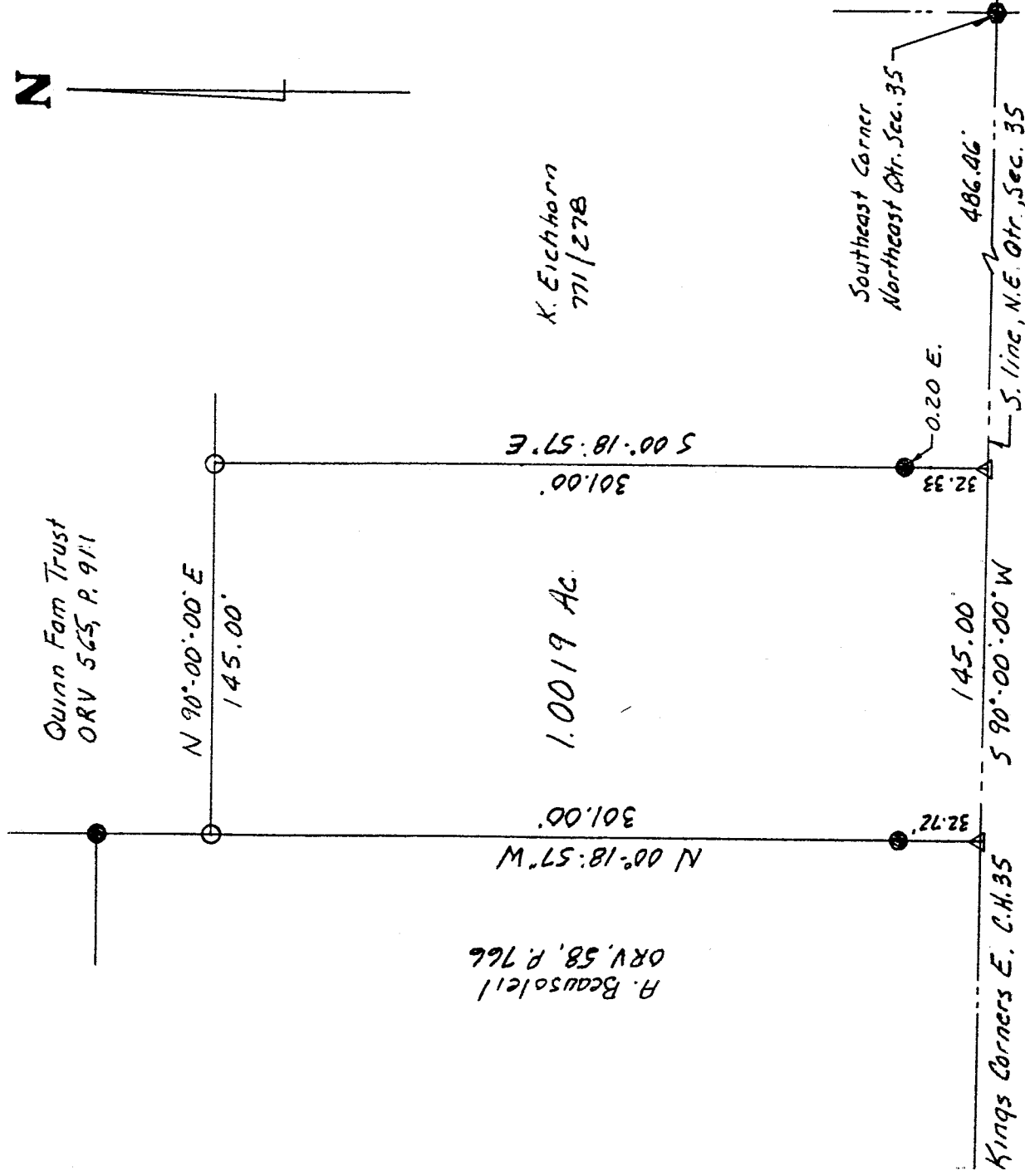

N-132

PLAT SURVEY  
 OF EAST DISTRICT  
 TAX MAP, 1880  
 10-11-01



SCALE 1" = 60'

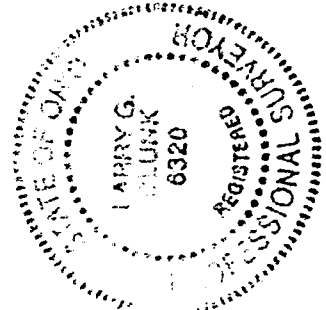

BASIS OF BEARINGS: Survey by D.C. Seiler, S-21-91

I HEREBY CERTIFY THAT THE ABOVE PLAT AND THE FIELD SURVEY IT REPRESENTS ARE TRUE TO THE BEST OF MY KNOWLEDGE

*Larry G. Blunk*  
 LARRY G. BLUNK

PROFESSIONAL SURVEYOR, JR # 6320

1-12-01

-ATE

DESCRIPTION  
FOR  
CLARENCE E. AND KAREN V. ELLIS

Located in the Township of Troy, County of Richland, State of Ohio and being a part of the Northeast Quarter of Section 35, Township 20, Range 19 and more particularly described as follows:

Beginning at a railroad spike found in the Southeast Corner of the Northeast Quarter of Section 35.

Thence S 90 degrees 00' 00" W along the south line of the Northeast Quarter of Section 35, said line also being the centerline of Kings Corners East Rd. C.H. 35, a distance of 486.46 feet to a pk nail set and the True Place of Beginning.

Thence continuing S 90 degrees 00' 00" W along the south line of the Northeast Quarter of Section 35, said line also being the centerline of Kings Corners Rd. C.H. 35, a distance of 145.00 feet to a pk nail set.

Thence N 00 degrees 18' 57" W passing thru an iron pin found at 32.72 feet a total distance of 301.00 feet to an iron pin set.

Thence N 90 degrees 00' 00" E a distance of 145.00 feet to an iron pin set.

Thence S 00 degrees 18' 57" E passing thru an iron pin found at 268.67 feet and 0.20 feet east a total distance of 301.00 feet to the True Place of Beginning and containing 1.0019 acres more or less but subject to all legal highways also all easements of record.

Basis of Bearings: Survey by D.C. Seiler, 5-21-91.

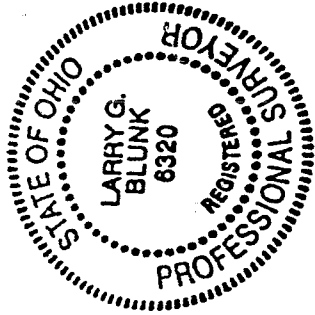

*Larry G. Blunk*  
Larry G. Blunk, P.S. 6320  
January 12, 2001

NEW SURVEY  
OF EXISTING PARCEL  
TAX MAP APPROVED  
JAN 12 2001

N-132