

PLAT OF SURVEY FOR STEPHEN COOPER

LEGEND:

- ▲ - P.K. NAIL FOUND
- △ - P.K. NAIL SET
- - RAILROAD SPIKE FOUND
- - RAILROAD SPIKE SET
- - FENCE POST FOUND
- - IRON PIN FOUND
- - IRON PIN SET - CAPPED
- - BLUNK 6320 "

SECTION LOT # PT. LOT # 2618 VOL. 4 PG. 70
 TOWNSHIP MANSEFIELD CITY / VILLAGE
 RANGE TOWNSHIP
 QUARTER COUNTY, OHIO

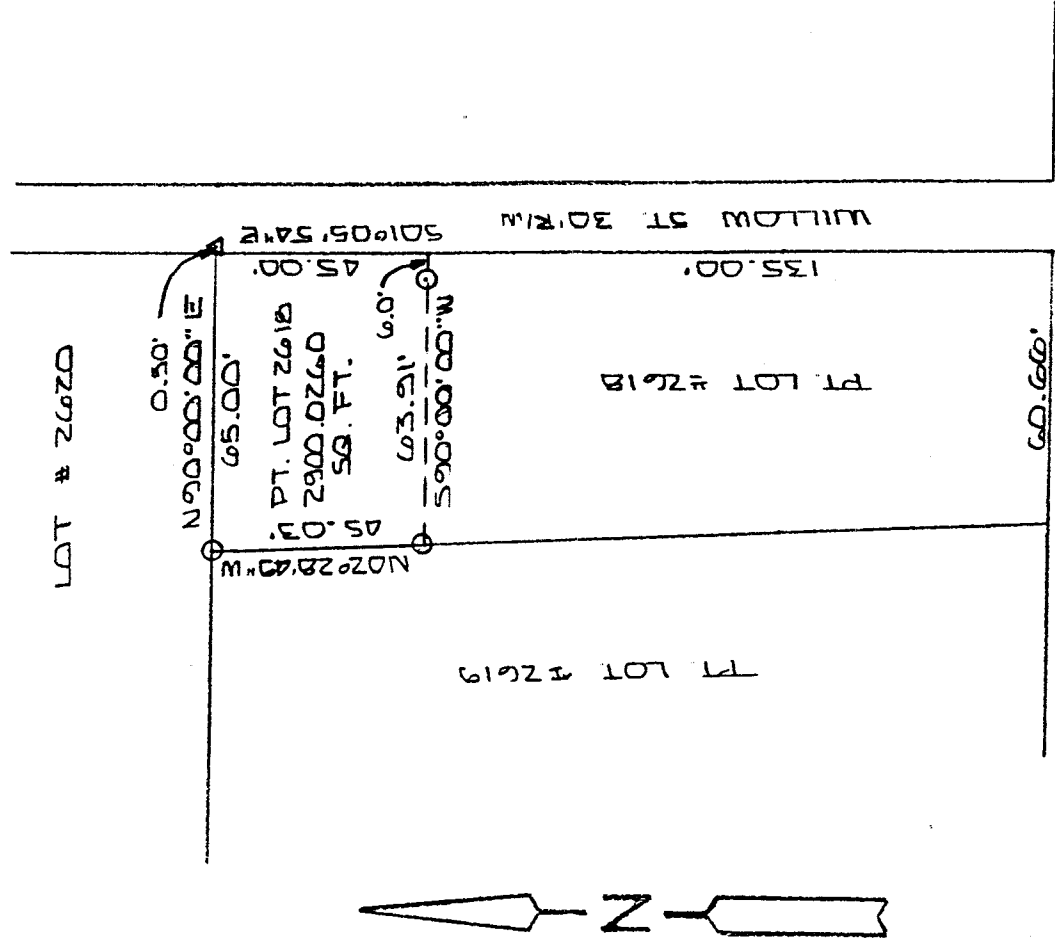

NEW SURVEY
 OF EXISTING PARCEL
 TAX MAP APPROVED
 1-17-01
 LARRY G. BLUNK



BASIS OF BEARINGS: SURVEY BY W.R. CLARK'S 4-24-96

I HEREBY CERTIFY THAT THE ABOVE PLAT AND THE
 FIELD SURVEY IT REPRESENTS ARE TRUE TO THE
 BEST OF MY KNOWLEDGE

Larry G. Blunk
 LARRY G. BLUNK

PROFESSIONAL SURVEYOR # 6320

N-130

JAN. 14 2001
 DATE



DESCRIPTION
FOR
STEPHEN J. COOPER

Located in the City of Mansfield, County of Richland, State of Ohio and being a part of Lot Number 2618 as recorded in Volume 4, Page 20 of the Richland County Plat Records and more particularly described as follows:

Beginning at the Northeast Corner of Lot Number 2618, referenced by a pk nail set N 90 degrees 00' 00" E - 0.50 feet.

Thence S 01 degrees 05' 54" E along the east line of Lot Number 2618 a distance of 45.00 feet, referenced by an iron pin set S 90 degrees 00' 00" W - 6.00 feet.

Thence S 90 degrees 00' 00" W passing thru an iron pin set at 6.00 feet a total distance of 63.91 feet to an iron pin set.

Thence N 02 degrees 28' 49" W a distance of 45.03 feet to an iron pin set on the north line of Lot Number 2618.

Thence N 90 degrees 00' 00" E a distance of 65.00 feet to the place of beginning and containing 2900.0260 square feet but subject to all legal highways also all easements of record.

Basis of Bearings: Survey by W.R. Clancy, 4-24-96.

LARRY G. BLUNK, P.S. 6320
January 14, 2001

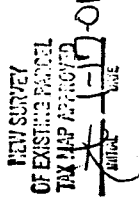
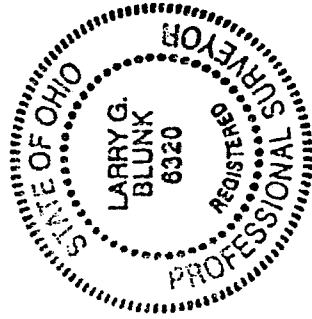

N-130