

N-126 SURVEY PLAT

For Paul Deschner
 Part Southeast Quarter, Section 21
 Washington Township, T-20, R-18
 Richland County, Ohio

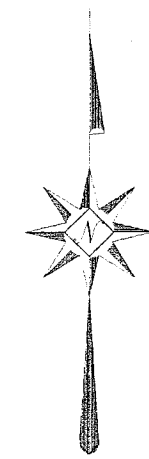
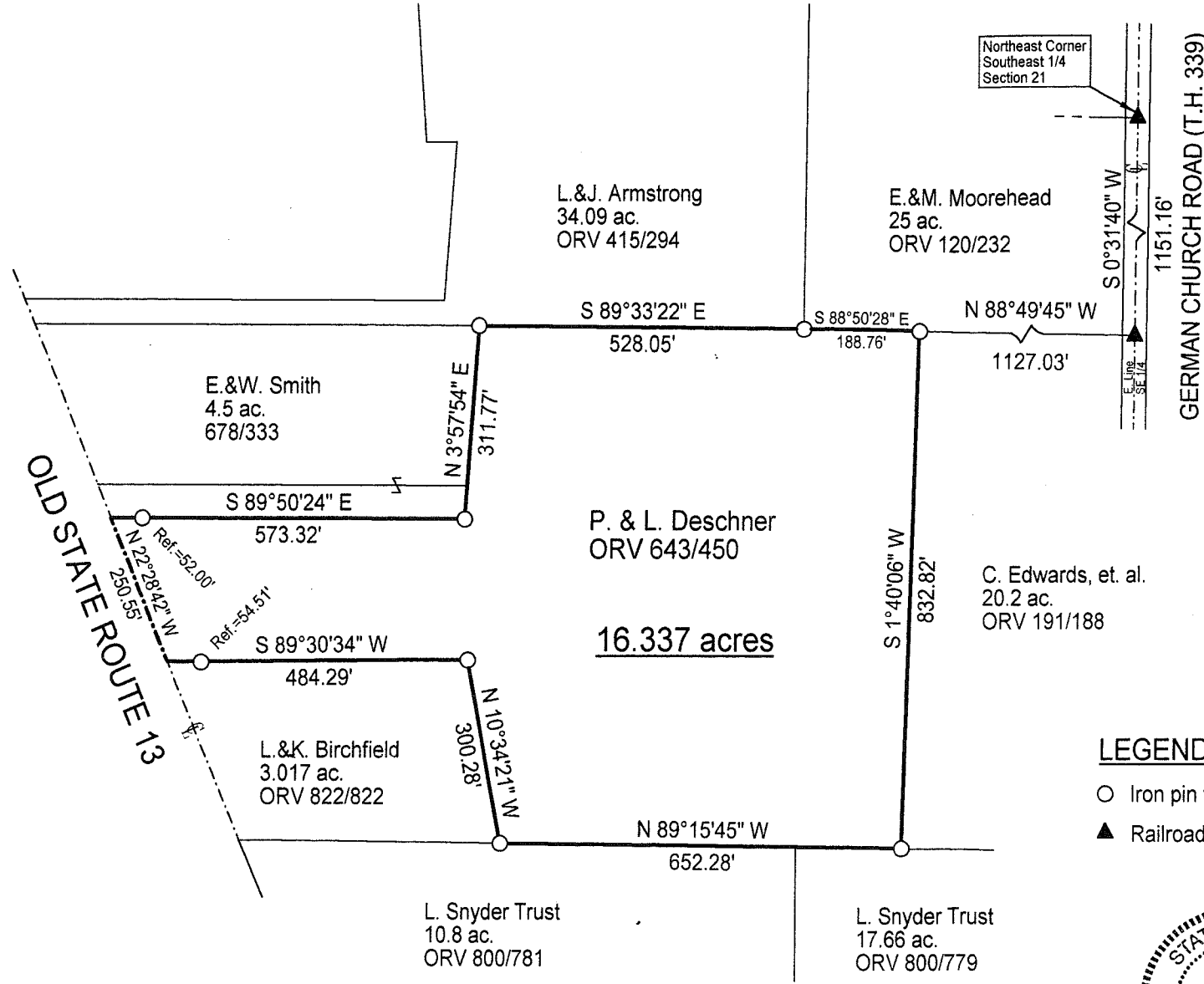

Scale: 1" = 200'

Bearings are based on Survey J-144.

LEGEND

- Iron pin found
- ▲ Railroad Spike found



NEW SURVEY
 OF EXISTING PARCEL
 THIS MAP APPROVED
 J.E. 1201
 APR 15 2001

Warne R. Clancy
 Warne R. Clancy P.S. #7178

DATE: 1/02/01
 JOB NO.: W010201

SURVEY DESCRIPTION

**Part Southeast Quarter, Section 21
Washington Township, T-20, R-18
Richland County, Ohio**

Situated in the Township of Washington, County of Richland, State of Ohio, and being a part of the Southeast Quarter of Section 21 of Township 20, Range 18, more particularly described as follows:

Commencing for the same at a Railroad Spike found marking the northeast corner of said quarter; Thence, South 00 degrees 31 minutes 40 seconds West with the east line of said quarter, the same being the centerline of German Church Road (T.H. 339), a distance of 1151.16 feet to a Railroad Spike found marking the southeast corner of an existing parcel owned by E.&M. Moorehead (ORV 120/232); Thence, North 88 degrees 49 minutes 45 seconds West with the south line of said parcel, a distance of 1127.03 feet to an iron pin found marking the northwest corner of an existing parcel owned by C. Edwards, et. al. (ORV 191/188), the Place of Beginning;

Thence, South 01 degrees 40 minutes 06 seconds West with the west line of said parcel, a distance of 832.82 feet to an iron pin found on the north line of an existing parcel owned by the L. Snyder Trust (ORV 800/779);

Thence, North 89 degrees 15 minutes 45 seconds West with the north line of said parcel and its westerly projection, a distance of 652.28 feet to an iron pin found marking the southeast corner of an existing parcel owned by L.&K. Birchfield (ORV 822/822);

Thence, North 10 degrees 34 minutes 21 seconds West with the east line of said parcel, a distance of 300.28 feet to an iron pin found;

Thence, South 89 degrees 30 minutes 34 seconds West with the north line of said parcel, passing an iron pin found for reference at 429.78 feet, a distance of 484.29 feet to a point on the centerline of the Old State Route 13;

Thence, North 22 degrees 28 minutes 42 seconds West with said centerline, a distance of 250.55 feet to a point thereon marking the southwest corner of an existing parcel owned by E.&W. Smith (678/333);

Thence, South 89 degrees 50 minutes 24 seconds East with the south line of said parcel, passing an iron pin found for reference at 52.00 feet, a distance of 573.32 feet to an iron pin found;

Thence, North 03 degrees 57 minutes 54 seconds East with the east line of said parcel, a distance of 311.77 feet to an iron pin found on the south line of an existing parcel owned by L.&J. Armstrong (ORV 415/294);

Thence, South 89 degrees 33 minutes 22 seconds East with said south line, a distance of 528.05 feet to an iron pin found marking the southwest corner of said Moorehead parcel;

Thence, South 88 degrees 50 minutes 28 seconds East, a distance of 188.76 feet to the Place of Beginning, containing 16.337 acres but subject to easements of record.

Bearings are based on Survey J-144.

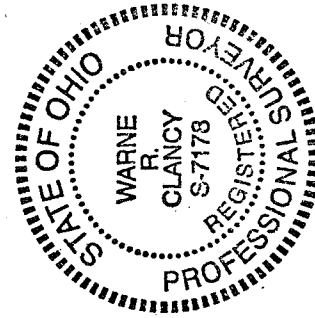

Warne R. Clancy
Warne R. Clancy
Professional Surveyor #7178

2-126