

SURVEY FOR
 JOSEPH SHOULDERS
 PART OF LOT 6918,
 CITY OF MANSFIELD, RICHLAND COUNTY, OHIO

Scale 1"= 20' Date 12-21-00 P.B. 9 P. 12 O.R. 112 P. 400 Drawn By SPY

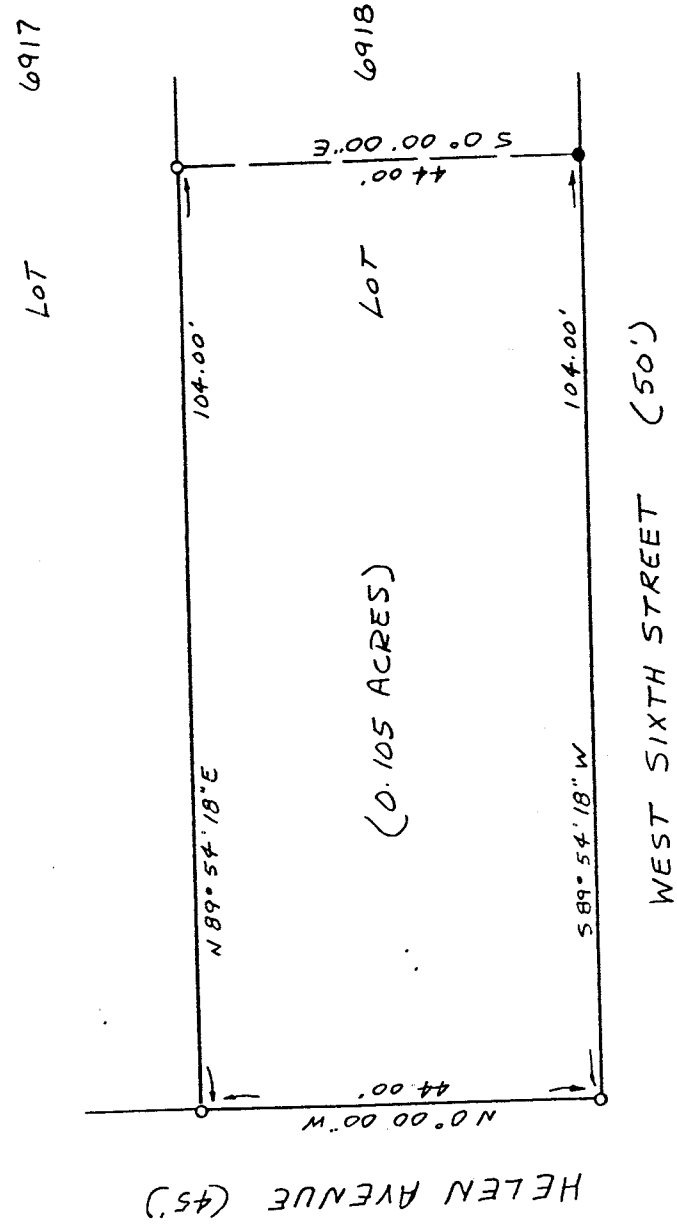
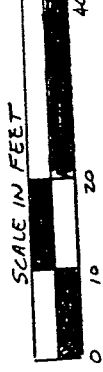
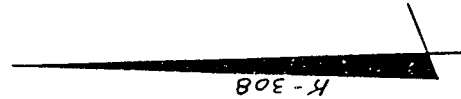

LEGEND

- IRON PIN FOUND
- 1/2" x 30" IRON PIN SET W/
PLASTIC CAP STAMPED
"VANCE 6553"

N-124

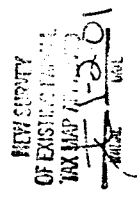
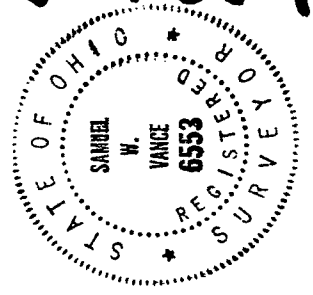

Samuel W. Vance
 Registered Surveyor No. 6553

I hereby certify that the foregoing drawing was prepared from an actual survey of the premises.

VANCE SURVEYING
 LAND SURVEYOR
 28 Clinton Road, Mount Vernon, Ohio 43050

VS

VANCE SURVEYING

28 CLINTON ROAD
MOUNT VERNON, OHIO 43050-1157
740-397-6296

SAMUEL W. VANCE, PS

SAMUEL R. VANCE, PS

DESCRIPTION 0.105 ACRE TRACT

Being part of Lot 6918 in the City of Mansfield, Richland County, State of Ohio and being of record in Plat Book 9, Page 12 and being that land of record in Official Records Volume 112, Page 400 in the Richland County Recorder's Office and being more particularly described as follows;

Beginning at a 1/2 inch iron pin set at the intersection of the north line of West Sixth Street (50 feet wide) with the east line of Helen Avenue (45 feet wide), being the southwest corner of Lot 6918;

thence from the place of beginning North 00 degrees 00 minutes 00 seconds West along the east line of Helen Avenue, the west line of Lot 6918, a distance of 44.00 feet to a 1/2 inch iron pin set;

thence North 89 degrees 54 minutes 18 seconds East along the north line of Lot 6918, the south line of Lot 6917, a distance of 104.00 feet to a 1/2 inch iron pin set;

thence South 00 degrees 00 minutes 00 seconds East across Lot 6918 a distance of 44.00 feet to an iron pin found on the north line of West Sixth Street;

thence South 89 degrees 54 minutes 18 seconds West along the north line of West Sixth Street, the south line of Lot 6918, a distance of 104.00 feet to the place of beginning - containing 0.105 acres, more or less.

Subject to all legal right-of-way of previous record.

The above described parcel was prepared by me, Samuel W. Vance, from a survey made by me in December, 2000. Bearing Basis Survey Book K Page 308.

N-124



NEW SURVEY
OF EXISTING PARCEL
TO BE RECORDED
12-12-01
SWL

