

APPROVED THIS 31 DAY OF DECEMBER, 2000.

Edwin K. Layfield Jr.
EDWIN K. LAYFIELD JR.
WELLER TOWNSHIP ZONING INSPECTOR

- IRON PIN FOUND
- ⦿ PK SPIKE FOUND
- ⊗ MAG NAIL SPIKE SET
- ⊗ IRON PIN SET WITH CAP STAMPED "SEILER 6869"

L. & B. MCKINNEY
VOL. 468, P. 73

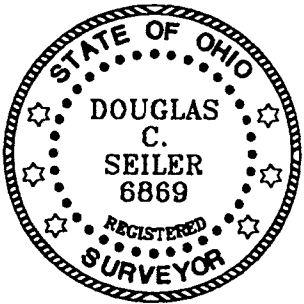

Douglas C. Seiler 12/27/00

SURVEYED BY: DOUGLAS C. SEILER
PROFESSIONAL SURVEYOR #6869
52-1/2 NORTH MAIN STREET
MANSFIELD, OHIO 44902
(419) 525-3644
FAX (419) 525-3696

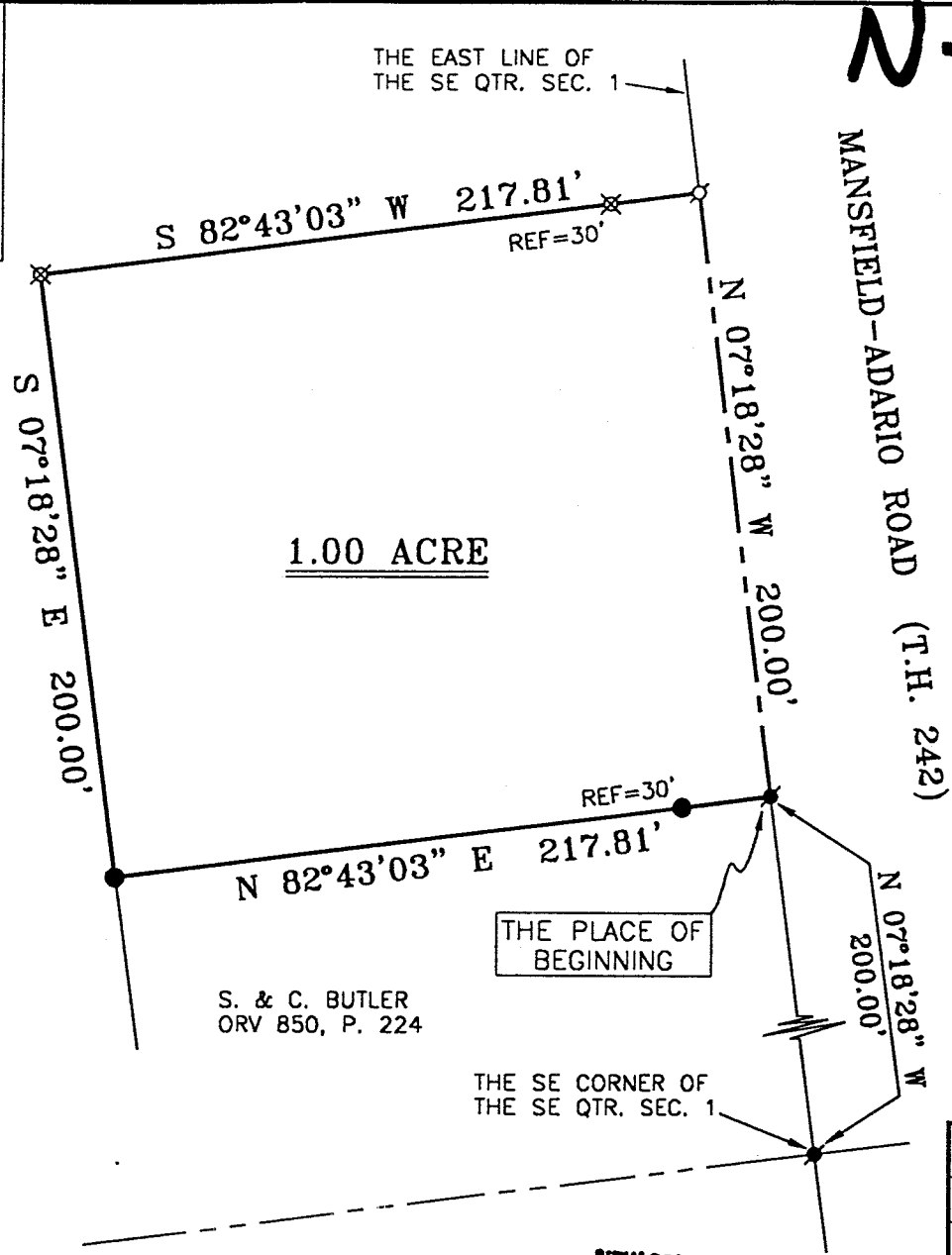

N-121

NORTH

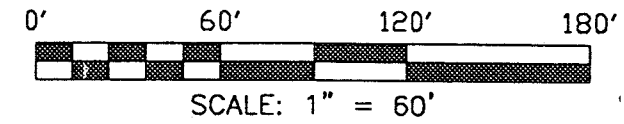
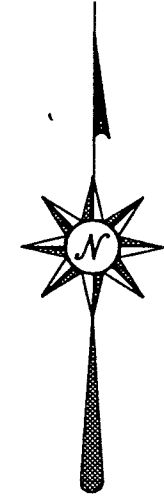

BEARINGS ARE BASED ON
O.R.V. 273, PAGE 517, AND
ARE INTENDED TO BE USED
FOR ANGULAR DETERMINATION
ONLY.

**NEW SPLIT
TAX MAP APPROVED**
MR 1-4-01
INITIAL DATE

| | |
|---|---------------|
| SURVEY PLAT FOR | |
| STOFFER | |
| PART SE QTR. SEC. 1, T-22, R-18 WELLER TOWNSHIP RICHLAND COUNTY, OHIO | |
| DATE: DECEMBER 27, 2000 | SCALE: 1"=60' |
| STOFFER3 | |

Douglas Seiler

Professional Land Surveyor

52½ North Main • Mansfield, Ohio 44902
(419) 525-3644 • FAX (419) 525-3696

SURVEY DESCRIPTION

PART SE QUARTER SECTION 1
WELLER TOWNSHIP
RICHLAND COUNTY, OHIO

Situated in the Township of Weller, County of Richland, State of Ohio and being a part of the Southeast Quarter of Section 1, Township 22 North, Range 18 West, more particularly described as follows:

Commencing at a PK spike found and accepted as marking the southeast corner of said quarter; Thence, North 07 degrees 18 minutes 28 seconds West with the east line of said quarter, the same being the centerline of the Mansfield-Adario Road (Township Highway 242), a distance of 200.00 feet to a PK spike found and accepted as marking the northeast corner of a parcel currently owned by S. & C. Butler (deed reference: ORV 850, page 224), the place of beginning of the parcel herein described;

Thence, continuing North 07 degrees 18 minutes 28 seconds West with said east line and said centerline, a distance of 200.00 feet to a Mag Nail spike set;

Thence, South 82 degrees 43 minutes 03 seconds West, passing through an iron pin set for reference at 30.00 feet, a total distance of 217.81 feet to an iron pin set;

Thence, South 07 degrees 18 minutes 28 seconds East a distance of 200.00 feet to an iron pin found and accepted as marking the north-west corner of said Butler parcel;

Thence, North 82 degrees 43 minutes 03 seconds East with the north line of said Butler parcel, passing through an iron pin found for reference at 187.81 feet, a total distance of 217.81 feet to the place of beginning, containing 1.00 acre, according to survey by Douglas C. Seiler, Professional Surveyor #6869 on December 26, 2000, but subject to the right of way of the Mansfield-Adario Road.

Iron pins set are 5/8" rods with caps stamped "SEILER 6869".

Bearings are based on ORV 273, page 517, and are intended to be used for angular determination only.



Douglas C. Seiler
Douglas C. Seiler
Professional Surveyor #6869

NEW SPLIT
TAX MAP APPROVED
A.K. / - 11 - 01
INITIAL DATE

N-121