

N-104

NORTH

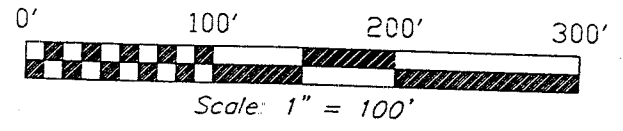

Bearings are based on an assumed meridian and are intended to be used for angular determination only.



READ ROAD (Twp. Hwy. 123)

SURVEYED FOR TRANSFER WASHINGTON to KEMPF 2.06 ACRES

2.06 A ORV 842, P. 287

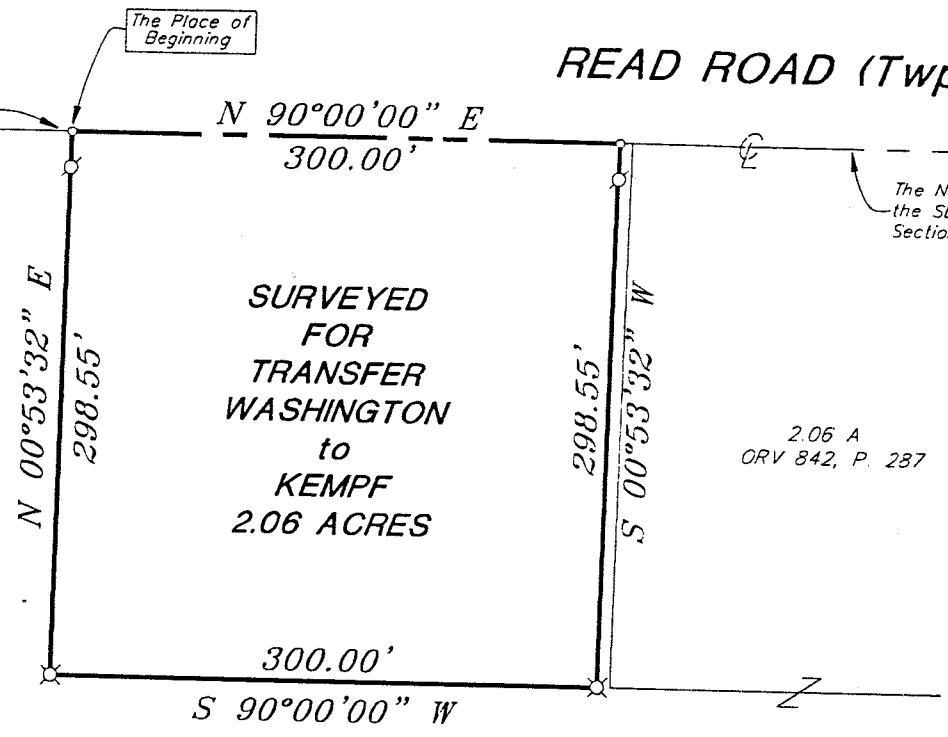

T. & K. WASHINGTON ORV 841, P. 125

- o Mag Nail spike, set
- x 5/8" Iron pin with cap stamped "SEILER 6869", set
- o Iron pin set at 20' reference from centerline of Read Road.

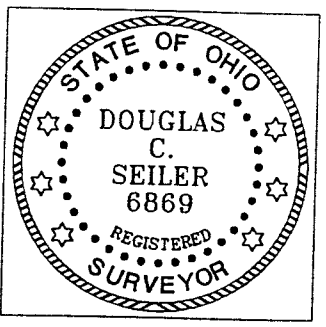

NEW SPLIT TAX MAP APPROVED
EAK 12-14-00
INITIAL DATE

SURVEY PLAT FOR	
PROPERTY TRANSFER	
PART SE QUARTER SECT. 25, T-19, R-19	
PERRY TOWNSHIP	
RICHLAND COUNTY, OHIO	
DATE: DEC. 13, 2000	SCALE: 1" = 100'

Douglas Seiler 12/14/00

SURVEYED BY: DOUGLAS C. SEILER
PROFESSIONAL SURVEYOR #6869
52-1/2 NORTH MAIN STREET
MANSFIELD, OHIO 44902
(419) 525-3644
FAX (419) 525-3696

Bruce Howell
Perry Township zoning inspector

Douglas C. Seiler

Professional Land Surveyor

52½ North Main • Mansfield, Ohio 44902
(419) 525-3644 • FAX (419) 525-3696

SURVEY DESCRIPTION

PART SE QUARTER SECTION 25
PERRY TOWNSHIP
RICHLAND COUNTY, OHIO

Situated in the Township of Perry, County of Richland, State of Ohio and being a part of the Southeast Quarter of Section 25, Township 19 North, Range 19 West, more particularly described as follows:

Commencing at a Mag Nail spike set marking the northwest corner of said quarter; Thence, North 90 degrees 00 minutes 00 seconds East with the north line of said quarter, the same being the centerline of Read Road (Township Highway 123), a distance of 717.24 feet to a Mag Nail spike set, the place of beginning of the parcel herein described;

Thence, continuing North 90 degrees 00 minutes 00 seconds East with said north line and said centerline, a distance of 300.00 feet to a Mag Nail spike set;

Thence, South 00 degrees 53 minutes 32 seconds West, passing through an iron pin set for reference at 20.00 feet, a total distance of 298.55 feet to an iron pin set;

Thence, South 90 degrees 00 minutes 00 seconds West a distance of 300.00 feet to an iron pin set;

Thence, North 00 degrees 53 minutes 32 seconds East, passing through an iron pin set for reference at 278.55 feet, a total distance of 298.55 feet to the place of beginning, containing 2.06 acres, according to survey by Douglas C. Seiler, Professional Surveyor #6869 on December 13, 2000, but subject to the right of way of Read Road.

Iron pins set are 5/8" rods with caps stamped "SEILER 6869".

Bearings are based on an assumed meridian and are intended to be used for angular determination only.

NEW SPLIT
TAX MAP APPROVED
INITIAL DATE

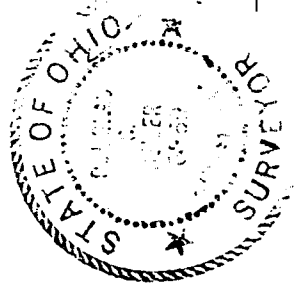

Douglas C. Seiler
Douglas C. Seiler
Professional Surveyor #6869

N-104