

FOR

PAUL GORDON
TOWNSHIP 21, RANGE 18, NORTHEAST QUARTER OF SECTION 11,
MADISON TOWNSHIP, RICHLAND COUNTY, OHIO

Scale 1" = 100' Date 8-24-99 P.B. P. 0.R. 395 P. 258 Drawn By S.W.V.

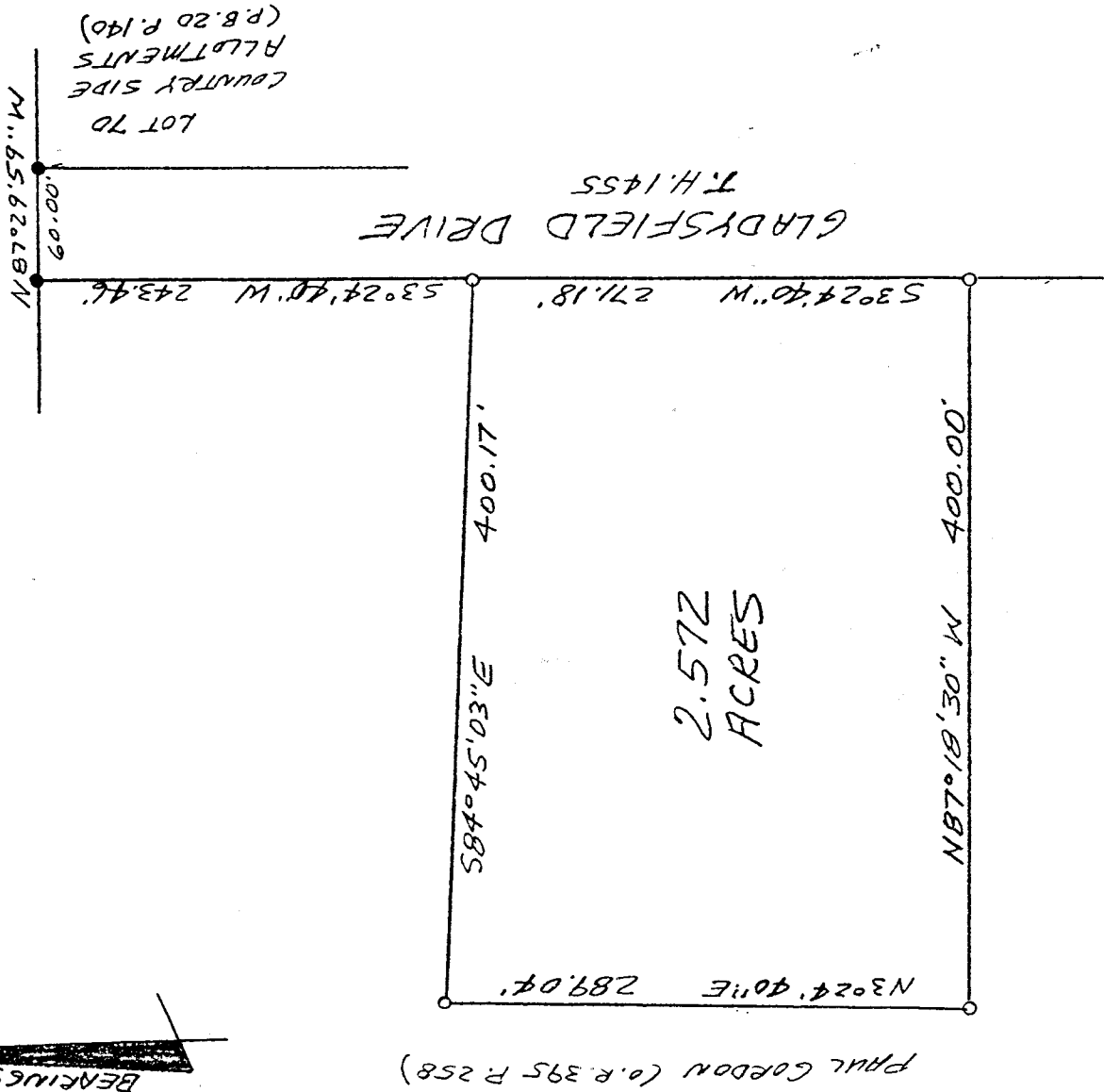
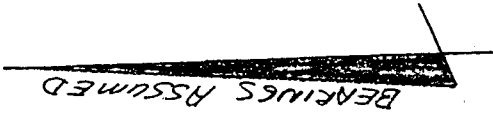
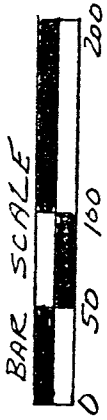

LEGEND

- IRON PIPE FOUND
- 1/2" X 30" IRON PIN SET W/PLASTIC CAP

NEW SURVEY
OF EXISTING PARCEL
TAX MAP IN 1999
ORIGINAL UNIT

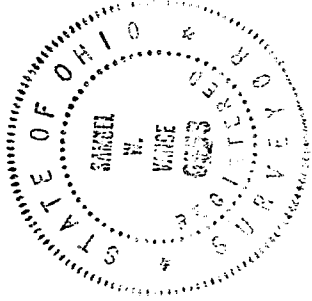

Samuel W. Vance
Registered Surveyor No. 6553

N-93

I hereby certify that the foregoing drawing was prepared from an actual survey of the premises.

VANCE SURVEYING
LAND SURVEYOR
28 Clinton Road, Mount Vernon, Ohio 43050

VS

VANCE SURVEYING

28 CLINTON ROAD
MOUNT VERNON, OHIO 43050-1157
740-397-6296

SAMUEL W. VANCE, PS

SAMUEL R. VANCE, PS

DESCRIPTION 2.572 ACRE TRACT

Being situated in the Northeast Quarter of Section eleven (11), Township twenty-one (21), Range eighteen (18), Madison Township, Richland County, State of Ohio and being that land of record in Official Records Volume 395 Page 258 in the Richland County Recorder's Office and being more particularly described as follows;

Beginning for reference at an iron pipe found on the east line of Gladysfield Drive (60 feet wide) at the Northwest corner of Lot 70 - County Side Allotment "Block B"; thence North 87 degrees 29 minutes 59 seconds West across Gladysfield Drive of 60.00 feet to an iron pipe found on the west line of Gladysfield Drive; thence South 03 degrees 24 minutes 40 seconds West along the west line of Gladysfield Drive a distance of 243.46 feet to a ½ inch iron pin set and being the true place of beginning;

thence from the true place of beginning South 03 degrees 24 minutes 40 seconds West along the west line of Gladysfield Drive a distance of 271.18 feet to a ½ inch iron pin set;

thence North 87 degrees 18 minutes 30 seconds West a distance of 400.00 feet to a ½ inch iron pin set;

thence North 03 degrees 24 minutes 40 seconds East a distance of 289.04 feet to a ½ inch iron pin set;

thence South 84 degrees 45 minutes 03 seconds East a distance of 400.17 feet to the place of beginning - containing 2.572 acres, more or less.

Subject to all legal right-of-way of previous record.

The above described parcel was prepared by me, Samuel W. Vance, from a survey made by me in August, 1999. Bearing Basis assumed. All pins set are 1/2 inch by 30 inch iron pins with plastic caps stamped "Vance 6553".

THIS SURVEY
OF EXISTING RECORD
TAM MAP APPROVED
JUNE 19, 2000
DATE

N-93