

19-N

PLAT OF PROPERTY SURVEY FOR
TED R. & PATRICIA J. SWINHART
 PART OF NORTHWEST QUARTER OF SECTION THIRTY-SIX (36)
 TOWNSHIP TWENTY-TWO (22), RANGE SEVENTEEN (17)
 MONROE TOWNSHIP, RICHLAND COUNTY, OHIO

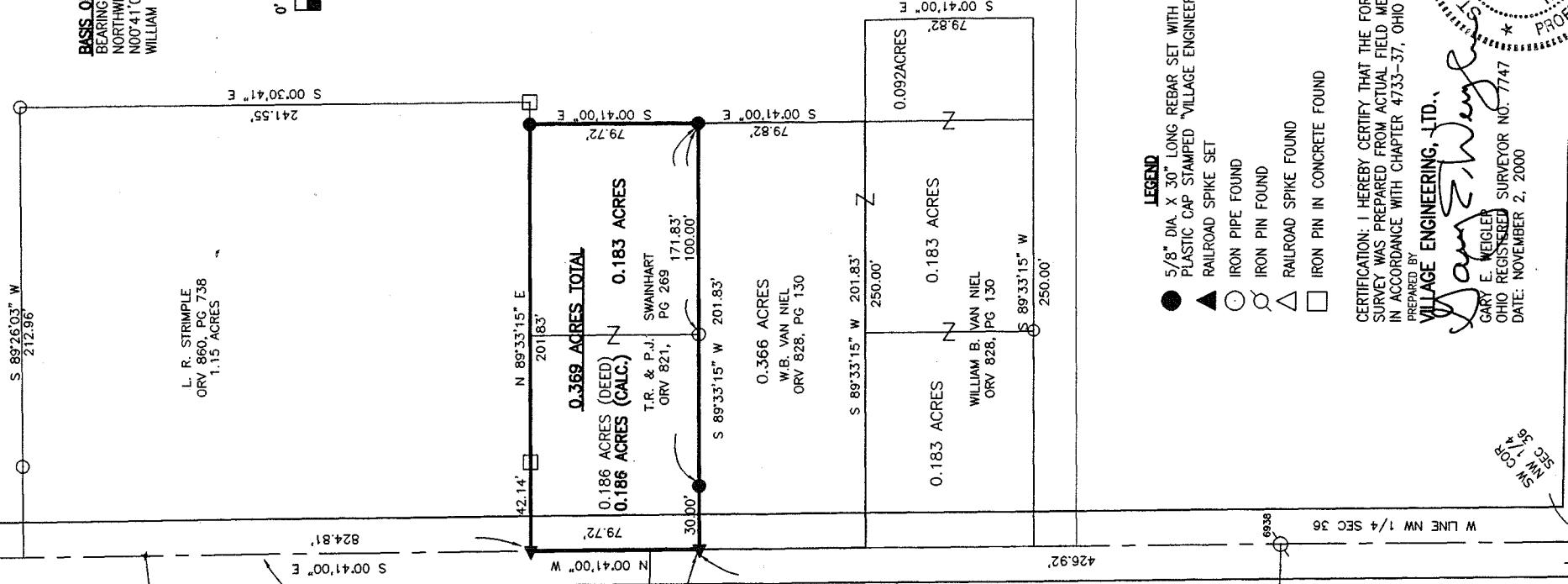

BASIS OF BEARINGS
 BEARING ARE BASED ON THE WEST LINE OF
 NORTHWEST QUARTER OF SECTION 36 BEING
 N00°41'00"W AS INDICATED ON A SURVEY BY
 WILLIAM SELLNER.



W. J. ELDRIDGE
 ORV 590, PG 473

N. G. & E.M. GIBSON
 ORV 446, PG 336

R.B. LORENTZ
 ORV 392, PG 523
 36.33 ACRES

0.186 ACRES (DEED)
0.186 ACRES (CALC.)
 0.368 ACRES TOTAL
 0.183 ACRES

0.366 ACRES
 W.B. VAN NIEL
 ORV 828, PG 130

0.183 ACRES
 WILLIAM B. VAN NIEL
 ORV 828, PG 130

0.092 ACRES

- LEGEND**
- 5/8" DIA. X 30" LONG REBAR SET WITH PLASTIC CAP STAMPED "VILLAGE ENGINEERING"
 - ▲ RAILROAD SPIKE SET
 - IRON PIPE FOUND
 - ⊙ IRON PIN FOUND
 - △ RAILROAD SPIKE FOUND
 - IRON PIN IN CONCRETE FOUND

CERTIFICATION: I HEREBY CERTIFY THAT THE FOREGOING SURVEY WAS PREPARED FROM ACTUAL FIELD MEASUREMENTS IN ACCORDANCE WITH CHAPTER 4733-37, OHIO ADMINISTRATIVE CODE.

PREPARED BY
VILLAGE ENGINEERING, LTD.

Gary E. Weigler
 GARY E. WEIGLER
 OHIO REGISTERED SURVEYOR NO. 7747
 DATE: NOVEMBER 2, 2000

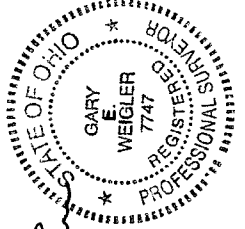

P.O.C.

NOT A SURVEY
 OF EXISTING PARCELS
 FOR MAP PURPOSES
 EAM - 12-6-00

VILLAGE ENGINEERING, LTD.
3954 Industrial Parkway
Shelby, Ohio 44875
Phone (419) 342-2811
Fax (419) 342-6344

Job # 00049

**DESCRIPTION OF A 0.369 ACRE PARCEL
TED R. AND PATRICIA J. SWAINHART**

Situated in the State of Ohio, County of Richland, Township of Monroe, and being part of the Northwest quarter of Section thirty-six (36), Township twenty-two (22), Range seventeen (17), and being two 0.183 acre parcels of land conveyed to Ted R. and Patricia J. Swainhart as recorded in Official Record Volume 821, Page 269 of the Richland County Recorder's Records, and being more particularly described as follows:

COMMENCING at an iron pin found at the southwest corner of the Northwest quarter of Section thirty-six (36).

Thence North 00°41'00" West, 426.92 feet with the west line of the Northwest quarter of Section thirty-six (36) and the centerline of Covert Road (T.R. 369) to a railroad spike set. Said point being the **POINT OF BEGINNING** for the parcel herein described;

Thence with the following four (4) courses:

1. Continuing North 00°41'00" West, 79.72 feet with the west line of the Northwest quarter of Section thirty-six (36) and the centerline of Covert Road (T.R. 369) to a railroad spike set;
2. North 89°33'15" East, 201.83 feet with the south line of a 1.15 acre parcel conveyed to L. R. Strimple by Official Record Volume 860, Page 738 to a rebar set, passing through an iron pin in concrete found at 42.14 feet;
3. South 00°41'00" East, 79.72 feet parallel with the west line of the Northwest quarter of Section thirty-six (36) and the centerline of Covert Road (T.R. 369) to a rebar set;
4. South 89°33'15" West, 201.83 feet parallel with the south line of said 1.15 acre parcel of L. R. Strimple to the point of beginning passing through an iron pipe found at 100.00 feet, and passing through a rebar set for reference at 171.83 feet, containing 0.369 acre of land more or less and subject to all legal easements, restrictions, and public rights-of-way now on record.

All rebars set are 5/8 inch diameter x 30" long rebar with plastic cap stamped "Village Engineering".

Bearings are based on the west line of the Northwest quarter of Section thirty-six (36) being North 00°41'00" West as indicated on a survey by William Sellner.

I hereby certify that a survey was made of the above property and all pins were set or found as indicated.

Prior Deed Reference: Official Record Volume 821, Page 269

Prepared by:
Village Engineering, Ltd.

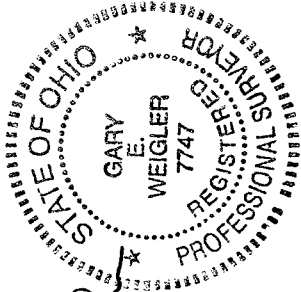

Gary E. Weigler
Registered Surveyor No. 7747
Date: November 2, 2000

NEW SURVEY
OF EXISTING PARCEL
TAX MAP APPROVED
EAW 12-6-00
DATE

N-91