

98-N-89

CERTIFICATION: I hereby certify that the foregoing survey was prepared from actual field measurements. In accordance with Chapter 4733-37, Ohio Administration Code.

Distances shown hereon are expressed in feet and decimal parts thereof, bearings are to an assumed meridian and are used to express angles only.

- LEGEND
- IRON PIN SET, 5/8" DIA. ROD WITH PLASTIC CAP STAMPED "STEVENS 7052"
  - RAILROAD SPIKE FOUND
  - IRON PIN FOUND

NEW GRANT  
 TAX MAP APPROVED  
 EAR 12-5-00  
 INITIAL DATE



Roger L. Stevens, P.S. #7052 Date 12-4-00 SM-1747

PART OF THE SE. 1/4 OF  
 SEC. 6, T-21, R-17,  
 WORTHINGTON TWP.,  
 RICHLAND CO., OHIO.

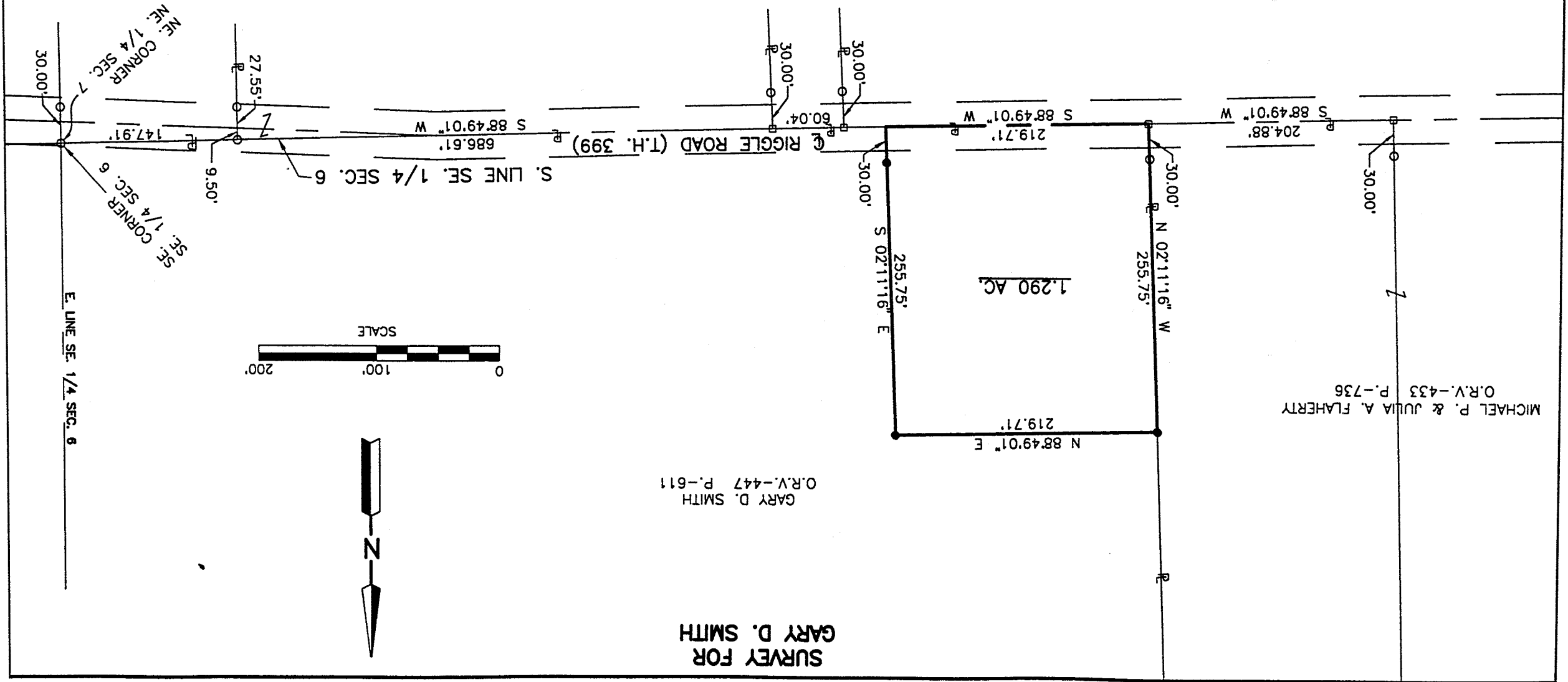

MICHAEL P. & JULIA A. FLAHERTY  
 O.R.V.-433 P.-736

GARY D. SMITH  
 O.R.V.-447 P.-611

SURVEY FOR  
 GARY D. SMITH

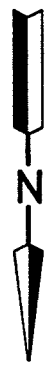
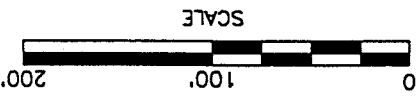

E. LINE SE. 1/4 SEC. 6

SE 1/4 CORNER 6  
 NE 1/4 CORNER 7

Roger L. Stevens

December 4, 2000

**SURVEYOR'S DESCRIPTION  
FOR  
GARY D. SMITH**

**1.029 Acres**

Situated in the Township of Worthington, County of Richland, State of Ohio and being part of the Southeast Quarter of Section 6, Township 21, Range 17 and being more particularly described as follows:

Commencing at an iron pin found in the southeast corner of said Southeast Quarter;

Thence S 88° 49' 01" W, 686.61 feet along the south line of said Southeast Quarter also being along the centerline of Riggle Road (T.H. 399) to a point, said point being referenced by an iron pin set N 02° 11' 16" W, 30.00 feet from said point and being the true place of beginning;

Thence continuing S 88° 49' 01" W, 219.71 feet along said south line and said centerline of Riggle Road to a railroad spike found in the southeast corner of a parcel of land conveyed to Michael P. and Julia A. Flaherty by official records volume 433, page 736;

Thence N 02° 11' 16" W, 255.75 feet along the east line of said land of Michael P. and Julia A. Flaherty to an iron pin set and passing through an iron pin found at 30.00 feet;

Thence N 88° 49' 01" E, 219.71 feet to an iron pin set;

Thence S 02° 11' 16" E, 255.75 feet to the true place of beginning and containing 1.290 acres, more or less, and subject to all legal highways and easements of record.

Bearings are to an assumed meridian and are used to express angles only.

All iron pins set are 5/8" diameter rod with plastic cap stamped "STEVENS 7052".

According to a survey made in December 2000 by Roger L. Stevens, Ohio Registered Surveyor No. 7052.

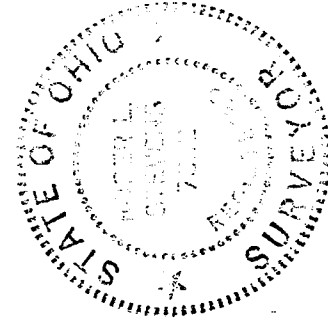

  
\_\_\_\_\_  
Roger L. Stevens  
Registered Surveyor No. 7052  
SM-1747Q

**NEW SPLIT**  
TAX MAP APPROVED  
EAK 12-5-00  
ACTUAL DATE

N-89

89