

N-88

SURVEY FOR
ELAINE BISHOP ESTATE

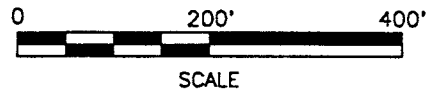
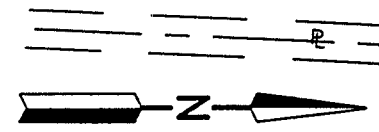

LEGEND

- IRON PIN FOUND
- RAILROAD SPIKE FOUND
- IRON PIN SET, 5/8" DIA. ROD WITH PLASTIC CAP STAMPED "STEVENS 7052"

PART OF THE SW. 1/4 OF
SEC. 26, T-19, R-18,
JEFFERSON TWP.,
RICHLAND CO., OHIO.

BOBBY JOE & DOLORES L. BOND
D.V.-549 P.-310

CHAD T. THEAKER
O.R.V.-788 P.-736

26.358 AC.
ELAINE BISHOP
O.R.V.-101 P.-477

RICHARD A. LEVINGSTON
O.R.V.-537 P.-555

NEW SPLIT
TAX MAP APPROVED
MAY 12 5 00
LOCAL DATE

WINDLEY ROAD (T.H. 395)
S. LINE SW. 1/4 SEC. 26

25.00'
SE. CORNER
SW. 1/4 SEC. 26

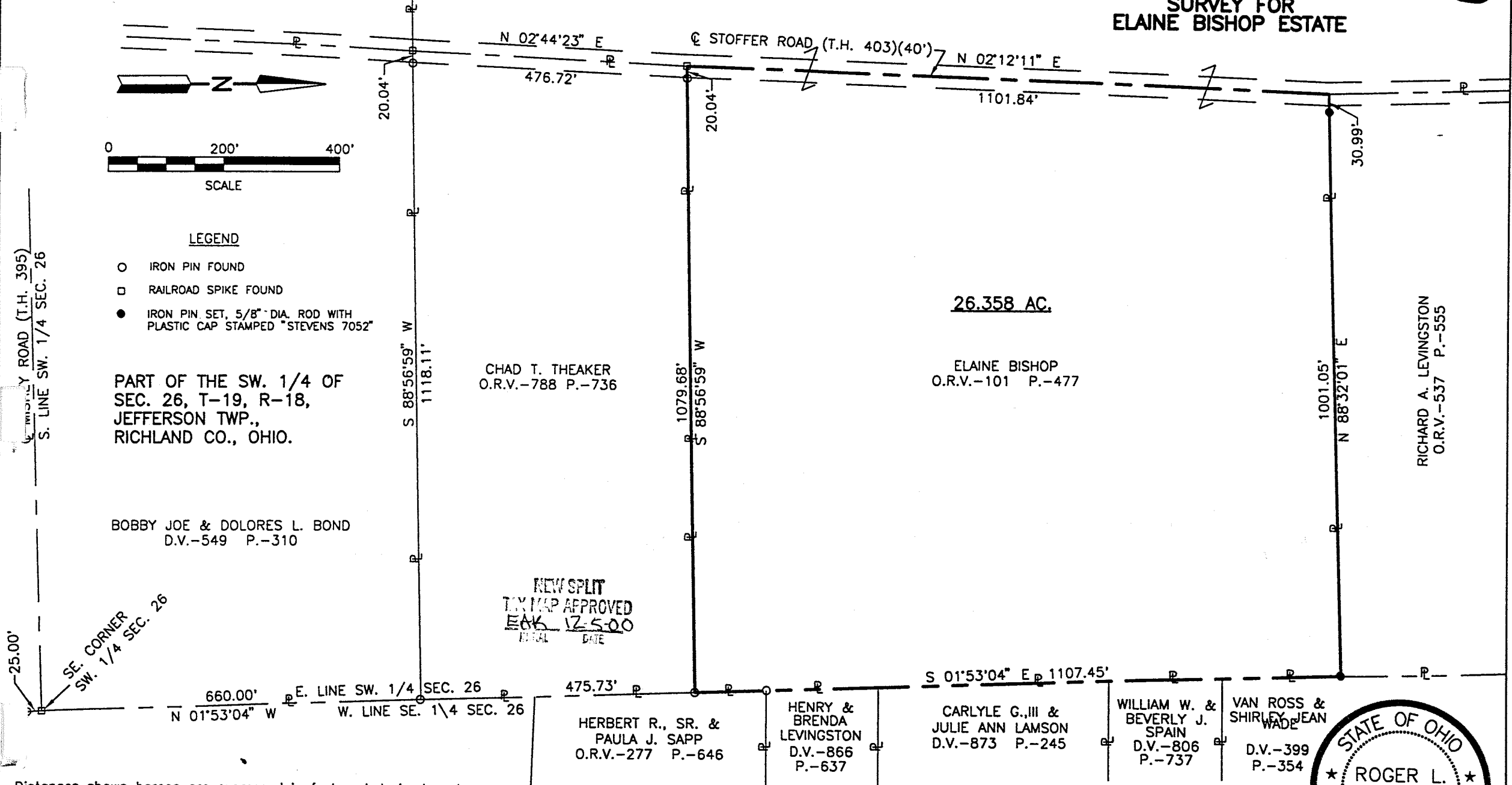

Distances shown hereon are expressed in feet and decimal parts thereof, bearings are to an assumed meridian and are used to express angles only.

CERTIFICATION: I hereby certify that the foregoing survey was prepared from actual field measurements, in accordance with Chapter 4733-37, Ohio Administration Code.

Roger L. Stevens
Roger L. Stevens, P.S. #7052

Date 12-5-00 SM-1816

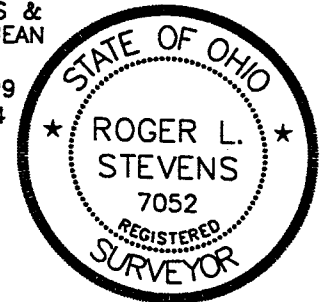

**SURVEYOR'S DESCRIPTION
FOR
ELAINE BISHOP**

26.358 Acres

Situated in the Township of Jefferson, County of Richland, State of Ohio and being part of the Southwest Quarter of Section 26, Township 19, Range 18 and being more particularly described as follows:

Commencing at a railroad spike found in the southeast corner of said Southwest Quarter;

Thence N 01° 53' 04" W, 1,135.73 feet along the east line of said Southwest Quarter also to an iron pin found in the northeast corner of a parcel of land conveyed to Chad T. Theaker by official records volume 788, page 736, said iron pin being the true place of beginning;

Thence S 88° 56' 59" W, 1,079.68 feet along the north line of said land of Chad T. Theaker to a railroad spike found in the northwest corner of said land, said railroad spike also being in the centerline of Stoffer Road (T.H. 403) and passing through an iron pin found at 1,059.64 feet;

Thence N 02° 12' 11" E, 1,101.84 feet along said centerline of Stoffer Road to a point being in the southeast corner of a parcel of land conveyed to Richard A. Levingston by official records volume 537, page 555;

Thence N 88° 32' 01" E, 1,001.05 feet along the south line of said land of Richard A. Levingston to an iron pin set in the southeast corner of said land, said iron pin also being in said east line of said Southwest Quarter and passing through an iron pin set at 30.99 feet;

Thence S 01° 53' 04" E, 1,107.45 feet along said east line of said Southwest Quarter to the true place of beginning and containing 26.358 acres, more or less, and subject to all legal highways and easements of record.

Bearings are to an assumed meridian and are used to express angles only.

All iron pins set are 5/8" diameter rod with plastic cap stamped "STEVENS 7052".

According to a survey made in December 2000 by Roger L. Stevens, Ohio Registered Surveyor No. 7052.

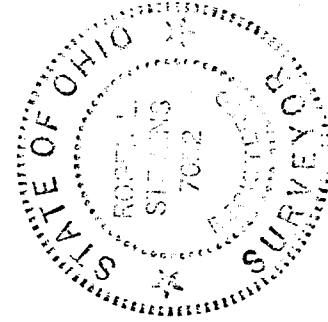

Roger L. Stevens

Roger L. Stevens
Registered Surveyor No. 7052
SM-1816D

NEW SPLIT
TAX MAP APPROVED
EAB 12-5-00
INITIAL DATE

N-88

9 88