

PLAT OF SURVEY FOR MICHAEL ATKESON

SECTION ZZ LOT # ~
TOWNSHIP 21 CITY / VILLAGE MANSFIELD
RANGE 1B MADISON TOWNSHIP
QUARTER SE RICHLAND COUNTY, OHIO

LEGEND:

- ▲ - P.K. NAIL FOUND
- △ - P.K. NAIL SET
- - RAILROAD SPIKE FOUND
- - RAILROAD SPIKE SET
- - FENCE POST FOUND
- - IRON PIN FOUND
- - IRON PIN SET - CAPPED
- BLUNK 6320 "

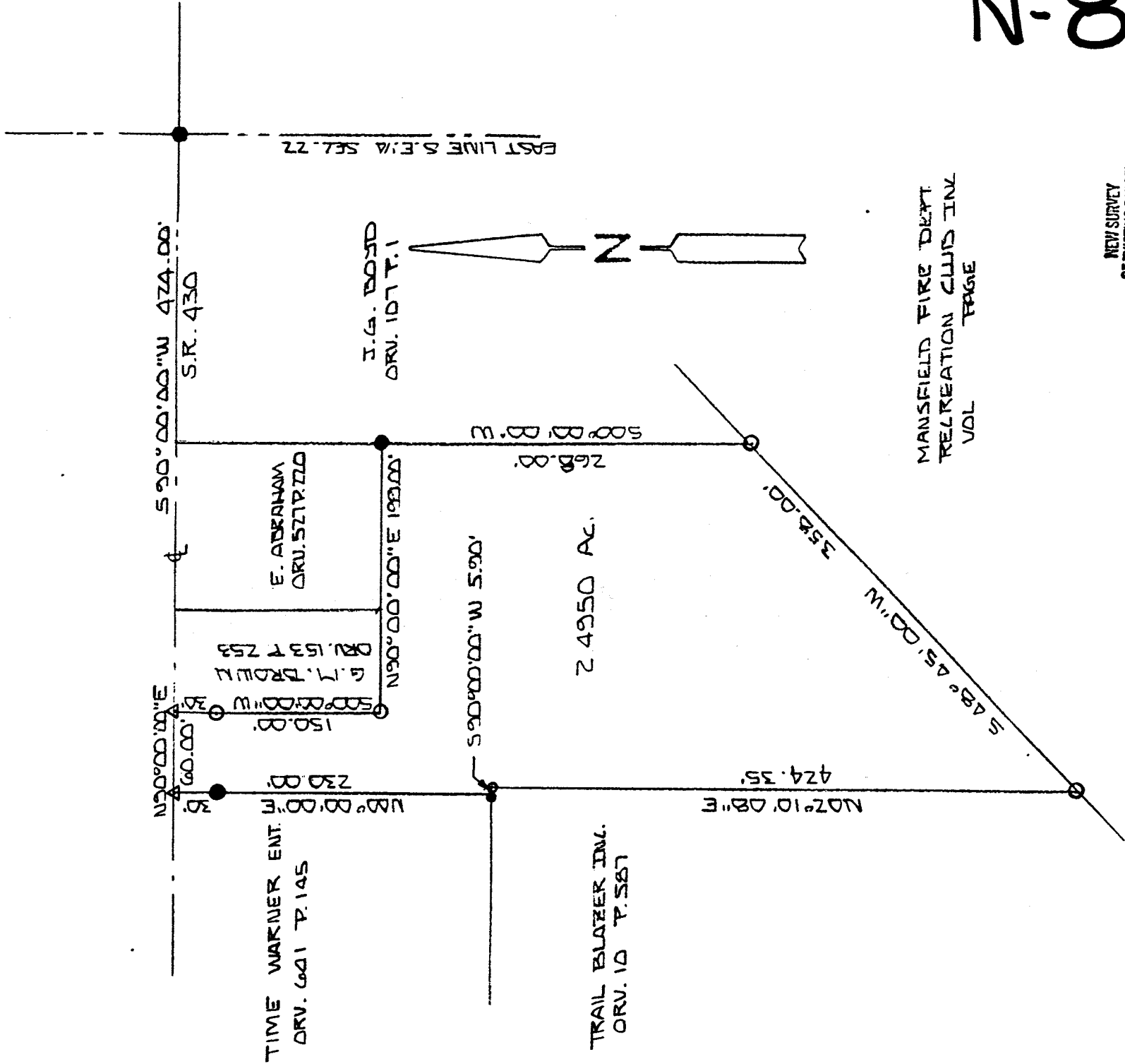

N-87

NEW SURVEY
OF EXISTING PARCEL
TAX MAP APPROVED
EAK 12-4-00
MRL

SCALE 1" = 100'

BASIS OF BEARINGS: SURVEY BY W. R. CLARK 9-17-98

I HEREBY CERTIFY THAT THE ABOVE PLAT AND THE
FIELD SURVEY IT REPRESENTS ARE TRUE TO THE
BEST OF MY KNOWLEDGE

Larry G. Blunk
LARRY G. BLUNK
PROFESSIONAL SURVEYOR # 6320

DATE DEC 2 2000

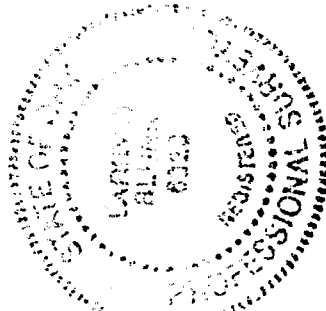

DESCRIPTION

FOR

MICHAEL D. ATKESON

Located in the City of Mansfield, Township of Madison, County of Richland, State of Ohio and being a part of the Southeast Quarter of Section 22, Township 21, Range 18 and more particularly described as follows:

Beginning at a railroad spike found on the east line of the Southeast Quarter of Section 22 with its intersection with the centerline of SR 430.

Thence S 90 degrees 00' 00" W along the centerline of SR 430 a distance of 424.00 feet to a pk nail set and the True Place of Beginning.

Thence S 00 degrees 00' 00" W passing thru an iron pin set at 30.00 feet a total distance of 150.00 feet to an iron pin set.

Thence N 90 degrees 00' 00" E a distance of 199.00 feet to an iron pin found.

Thence S 00 degrees 00' 00" W a distance of 268.00 feet to an iron pin set.

Thence S 48 degrees 45' 00" W a distance of 358.00 feet to an iron pin set.

Thence N 02 degrees 10' 08" E a distance of 424.35 feet to an iron pin set.

Thence S 90 degrees 00' 00" W a distance of 5.90 feet to an iron pin found.

Thence N 00 degrees 00' 00" E passing thru an iron pin found at 200.00 feet a distance of 230.00 feet to a pk nail set in the centerline of SR 430.

Thence N 90 degrees 00' 00" E a distance of 60.00 feet to the True Place of Beginning and containing 2.4950 acres more or less but subject to all legal highways also all easements of record.

Survey of Bearings: Survey by W.R. Clancy 9-17-98.

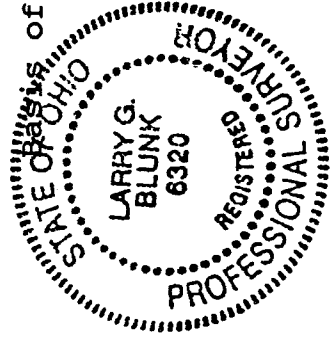

NEW SURVEY
OF EXISTING PARCEL
TAX MAP APPROVED
BY 12-4-00
DATE

Larry G. Blunk
Larry G. Blunk, P.S. 6320
November 30, 2000

N-87