

# PLAT OF SURVEY FOR S. & T. Gates

SECTION \_\_\_\_\_ LOT # Pt. O.L. 182, S.D.7, V.6, P.4  
 TOWNSHIP \_\_\_\_\_ Manfield CITY / VILLAGE \_\_\_\_\_  
 RANGE \_\_\_\_\_ \_\_\_\_\_ TOWNSHIP \_\_\_\_\_  
 QUARTER \_\_\_\_\_ Richland COUNTY, OHIO \_\_\_\_\_

**LEGEND:**

- ▲ - P.K. NAIL FOUND
- △ - P.K. NAIL SET
- - RAILROAD SPIKE FOUND
- - RAILROAD SPIKE SET
- - FENCE POST FOUND
- - IRON PIN FOUND
- - IRON PIN SET - CAPPED
- - BLUNK 6320 "

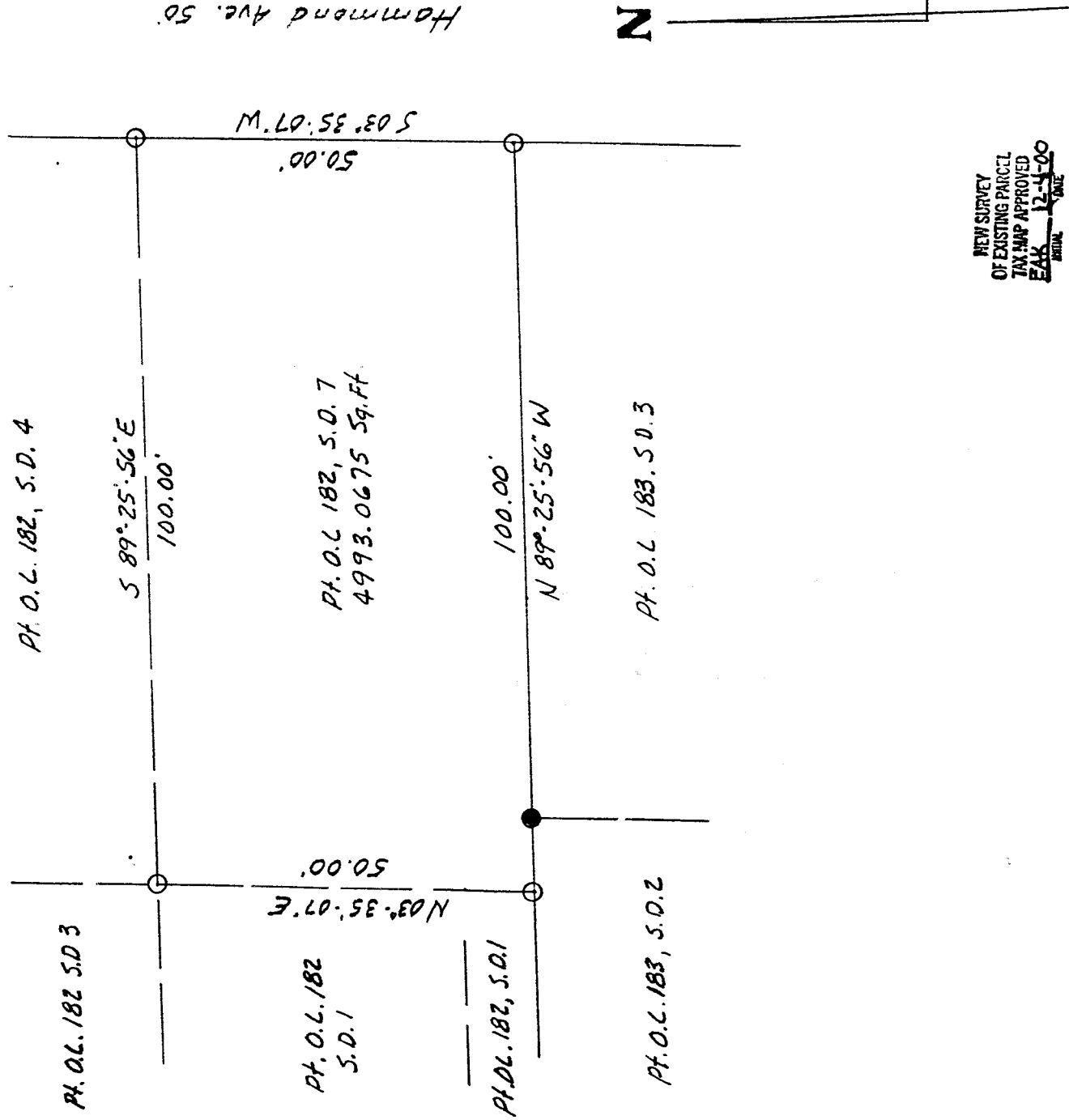

SCALE 1" = 20'

BASIS OF BEARINGS: Bearings are to an assumed azimuth and  
are used to denote angles only  
 I HEREBY CERTIFY THAT THE ABOVE PLAT AND THE  
 FIELD SURVEY IT REPRESENTS ARE TRUE TO THE  
 BEST OF MY KNOWLEDGE

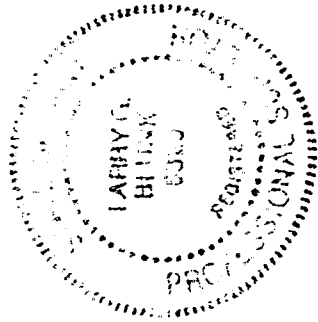

*Larry G. Blunk*

LARRY G. BLUNK  
 PROFESSIONAL SURVEYOR # 6320

12-01-00  
 DATE

DESCRIPTION  
FOR  
S. AND T. GATES

Located in the City of Mansfield, County of Richland, State of Ohio and being a part of Outlot Number 182, S.D. 7 as recorded in Volume 6, Page 4 of the Richland County Plat Records and more particularly described as follows:

Beginning at an iron pin set in the Southeast Corner of Outlot Number 182, S.D. 7.

Thence N 89 degrees 25' 56" W along the south line of Outlot Number 182, S.D. 7 a distance of 100.00 feet to an iron pin set in the Southwest Corner of Outlot Number 182, S.D. 7.

Thence N 03 degrees 35' 07" E along the west line of Outlot Number 182, S.D. 7 a distance of 50.00 feet to an iron pin set in the Northwest Corner of Outlot Number 182, S.D. 7.

Thence S 89 degrees 25' 56" E along the north line of Outlot Number 182, S.D. 7 a distance of 100.00 feet to an iron pin set in the Northeast Corner of Outlot Number 182, S.D. 7.

Thence S 03 degrees 35' 07" W along the east line of Outlot Number 182, S.D. 7 a distance of 50.00 feet to the place of beginning and containing 4993.0675 square feet but subject to all legal highways also all easements of record.

Basis of Bearings: Bearings are to an assumed azimuth and are used to denote angles only.

  
Larry G. Blunk, P.S. 6320  
December 1, 2000

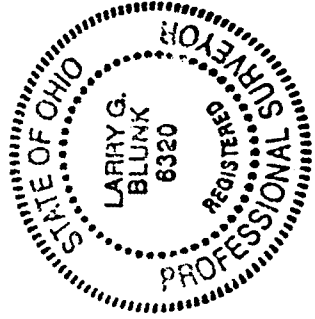

NEW SURVEY  
OF EXISTING PARCEL  
TEX. MAP APPROVED  
EAK 12-4-00  
DATE

N-82

✓