

PLAT OF SURVEY FOR Sandy Otto

SECTION _____ LOT # Pt. 483 & 484, V. 19, P. 139
 TOWNSHIP _____ Lexington CITY / VILLAGE _____
 RANGE _____ TOWNSHIP _____
 QUARTER _____ Richland COUNTY, OHIO _____

LEGEND:

- ▲ - P.K. NAIL FOUND
- △ - P.K. NAIL SET
- - RAILROAD SPIKE FOUND
- - RAILROAD SPIKE SET
- - FENCE POST FOUND
- - IRON PIN FOUND
- - IRON PIN SET - CAPPED
- - BLUNK 6320 "

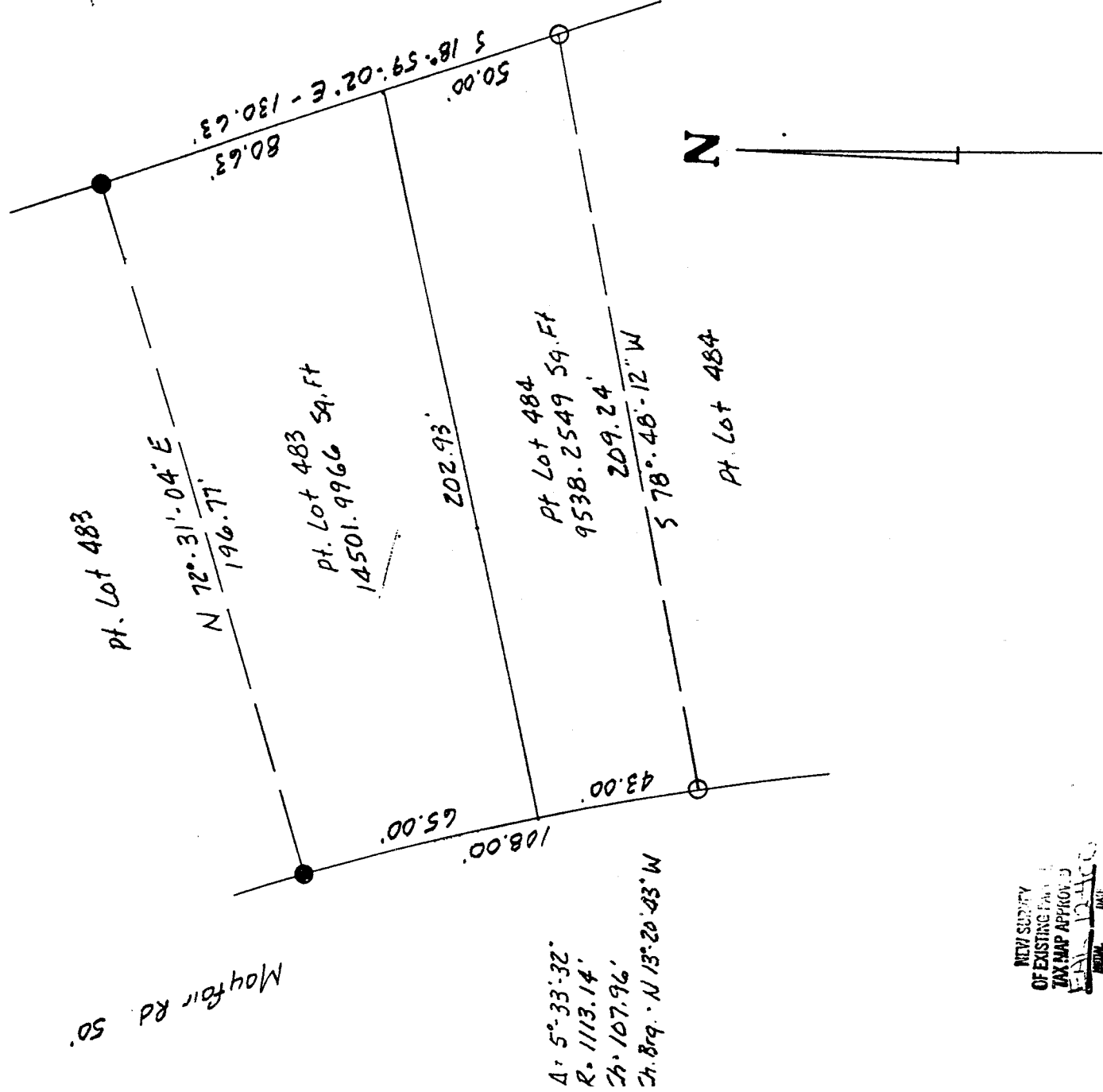

Δ: 5° 33' 32"
 R: 1113.14'
 Ch: 107.96'
 Ch. Brq. N 13° 20' 43" W

NEW SURVEY
 OF EXISTING PLAT
 TAX MAP APPROVED
 LARRY G. BLUNK
 SURVEYOR

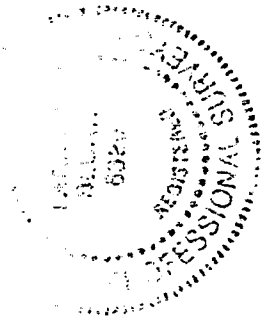

SCALE 1" = 40'

BASIS OF BEARINGS: Plat Vol. 19, Pg. 139

I HEREBY CERTIFY THAT THE ABOVE PLAT AND THE FIELD SURVEY IT REPRESENTS ARE TRUE TO THE BEST OF MY KNOWLEDGE

Larry G. Blunk

LARRY G. BLUNK
 PROFESSIONAL SURVEYOR # 6320

11-29-00
 DATE

18-N

DESCRIPTION
FOR
SANDY OTTO

located in the Village of Lexington, County of Richland, State of Ohio and being a part of Lot Numbers 483 and 484 as recorded in Volume 19, Page 139 of the Richland County Plat Records and more particularly described as follows:

Beginning at the Northeast Corner of Lot Number 484, referenced by an iron pin set S 18 degrees 59' 02" E - 50.00 feet.

Thence S 18 degrees 59' 02" E along the east line of Lot Number 484 a distance of 50.00 feet to an iron pin set.

Thence S 78 degrees 48' 12" W a distance of 209.24 feet to an iron pin set on the west line of Lot Number 484.

Thence northwesterly along the west line of Lot Numbers 484 and 483 and along a curve to the left, said curve having a delta of 5 degrees 33' 32", a radius of 1113.14 feet, a chord distance of 107.96 feet and a chord bearing of N 13 degrees 20' 43" W, an arc distance of 108.00 feet to an iron pin found.

Thence N 72 degrees 31' 04" E a distance of 196.77 feet to an iron pin found on the east line of Lot Number 483.

Thence S 18 degrees 59' 02" E along the east line of Lot Number 483 a distance of 80.63 feet to the place of beginning and containing 24040.2515 square feet in all of which 14501.9966 square feet are in a part of Lot Number 483 and 9538.2549 square feet are in a part of Lot Number 484 but subject to all legal highways also all easements of record.

Basis of Bearings: Plat Volume 19, Page 139.

Larry G. Blunk
Larry G. Blunk, P.S. 6320
November 29, 2000

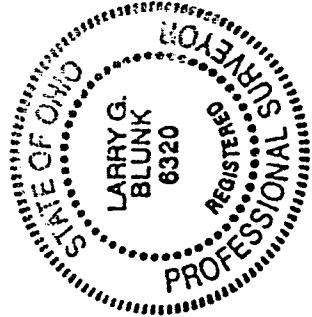

NEW SURVEY
OF EXISTING PARCEL
TAX MAP APPROVED
INITIAL DATE
11 29 2000

N-81

✓