

N-79

SENSENG  
V.309 P.653

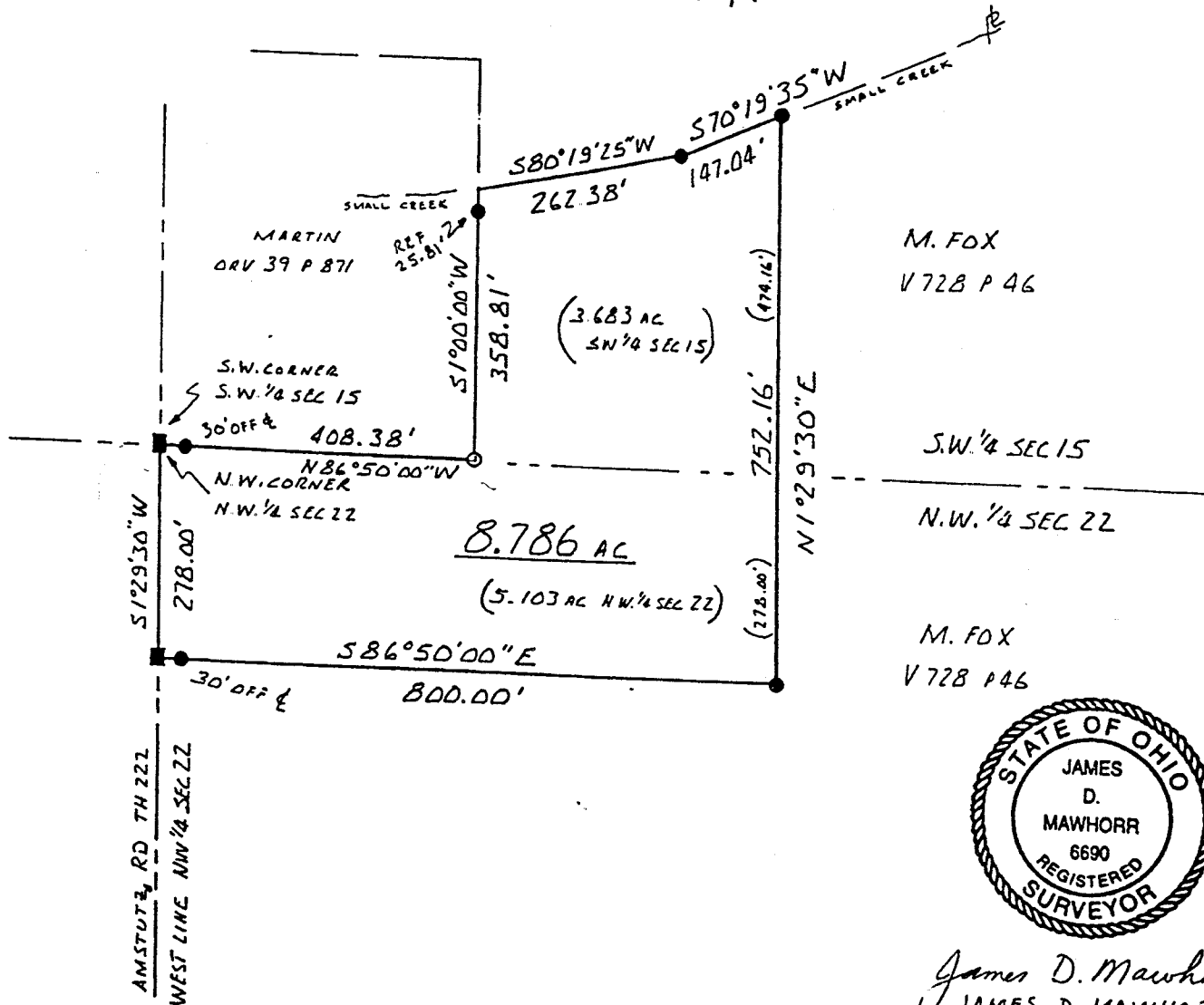

M. FOX  
V 728 P 46

S.W. 1/4 SEC 15  
N.W. 1/4 SEC 22

M. FOX  
V 728 P 46



James D. Mawhorr  
JAMES D. MAWHORR  
REG. SURVEYOR NO 6690

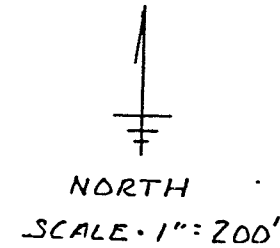

NORTH  
SCALE - 1" = 200'  
BEARINGS ASSUMED  
BASED ON V 728 P 46  
■ RAILROAD SPIKE SET  
○ IRON PIN FOUND  
● IRON PIN SET W/CAP  
"MAWHORR 6690"

NEW SPLIT  
TAX MAP APPROVED  
DATE 11-30-00

SURVEY PLAT 8.786 ACRES  
PART OF N.W. 1/4 SEC 22 (5.103 AC) T23 R10  
& S.W. 1/4 SEC 15 (3.683 AC) T23 R10  
BLOOMING GROVE TOWNSHIP  
RICHLAND COUNTY OHIO  
FOR M. FOX  
NOVEMBER 4, 2000

Legal Description  
8.786 acres M. Fox

Situated in the Township of Bloominggrove, County of Richland, State of Ohio, and known as being part of the Northwest Quarter of Section 22 and the Southwest Quarter of Section 15, Township 23, Range 18, and more particularly described as follows:

Beginning at a railroad spike set at the Northwest corner of the Northwest Quarter of Section 22; thence South 1 deg. 29 min. 30 sec. West along the West line of said Quarter Section and the center of Amstutz Road (T.H. 222) a distance of 278.00 feet to a railroad spike set;

Thence South 86 deg. 50 min. 00 sec. East (passing thru an iron pin set at 30.00 feet) a total distance of 800.00 feet to an iron pin set;

Thence North 1 deg. 29 min. 30 sec. East (entering into the Southwest Quarter of Section 15) a distance of 752.16 feet to an iron pin set on an existing property line;

Thence South 70 deg. 19 min. 35 sec. West a distance of 147.04 feet to an iron pin set;

Thence South 80 deg. 19 min. 25 sec. West a distance of 262.38 feet to an existing property corner referenced by an iron pin set South 1 deg. 00 min. 00 sec. West 25.81 feet;

Thence South 1 deg. 00 min. 00 sec. West along an existing property line (Martin ORV 39 p. 871) (passing thru an iron pin set at 25.81 feet) a total distance of 358.81 feet to an iron pin found on the south line of the Southwest Quarter of Section 15;

Thence North 86 deg. 50 min. 00 sec. West along the South line of the Southwest Quarter of Section 15 and the North line of the Northwest Quarter of Section 22 (passing thru an iron pin set at 378.38 feet) a total distance of 408.38 feet to the True Place of Beginning, containing 8.786 acres of land (5.103 acres N.W. quarter section 22 and 3.683 acres S. W. quarter section 15), more or less, but subject to all legal highways and easements of record.

Bearings assumed, based on V. 728 p. 46 (Fox). Iron pins set with caps  
"Mawhorr 6690".

November 4, 2000

James D. Mawhorr  
Registered Surveyor No. 6690



2-79