

# PLAT OF SURVEY FOR COLDWELL BANKER

SECTION 24 LOT # 61 & PT. LOT 62 VOL. 16 PGS. 33  
 TOWNSHIP Z1 HARDEST HEIGHT CITY/VILLAGE  
 RANGE 123 MADISON TOWNSHIP  
 QUARTER NE RICHLAND COUNTY, OHIO

**LEGEND:**

- ▲ - P.K. NAIL FOUND
- △ - P.K. NAIL SET
- - RAILROAD SPIKE FOUND
- - RAILROAD SPIKE SET
- - FENCE POST FOUND
- - IRON PIN FOUND
- - IRON PIN SET - CAPPED
- - BLUNK 6320 "

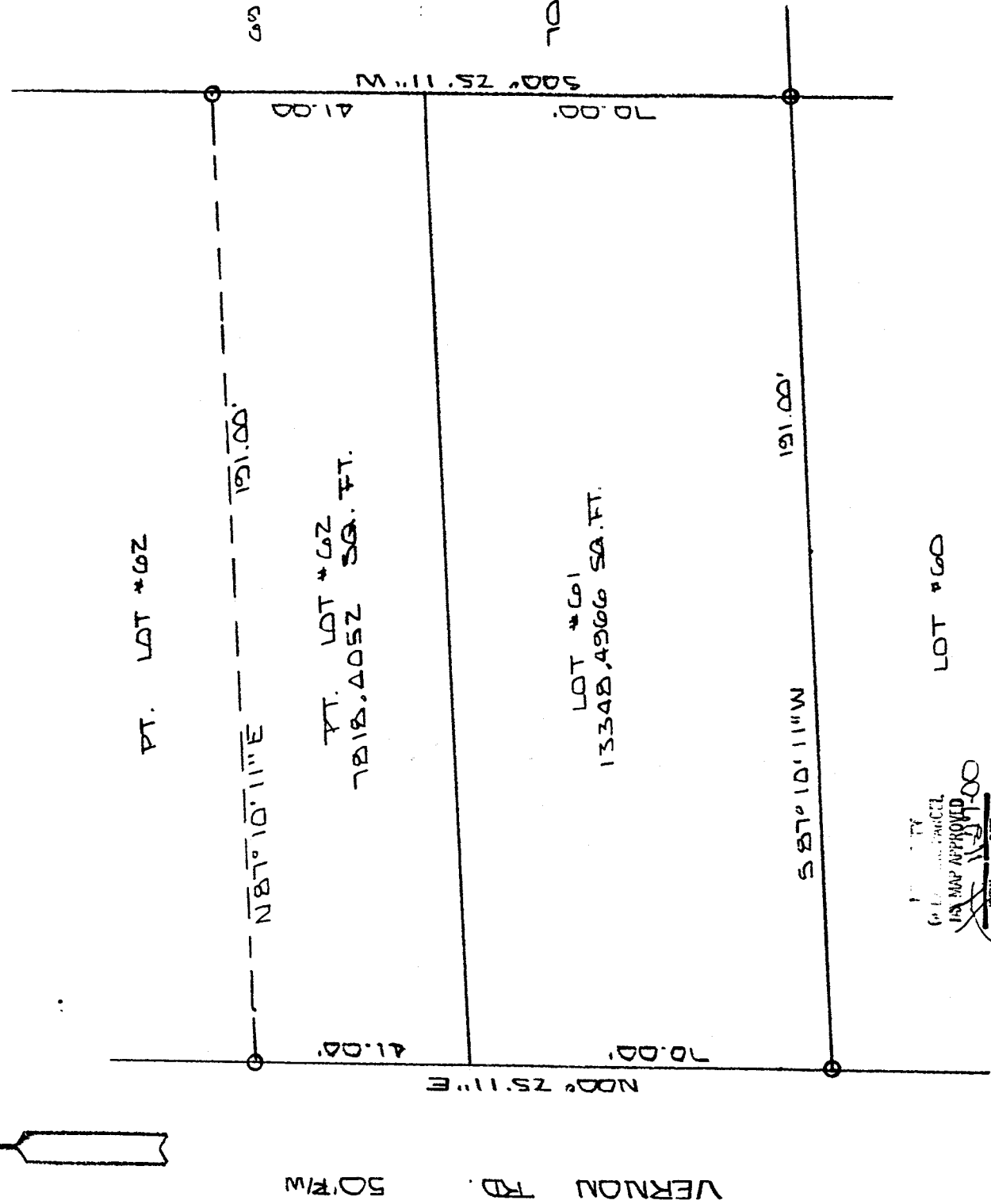
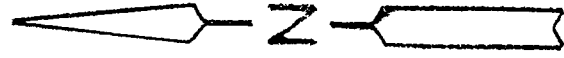

PROPERTY  
 (SEE REVERSE SIDE)  
 HAS BEEN APPROVED  
 BY THE  
 SURVEYOR  
 DATE 11/3/00

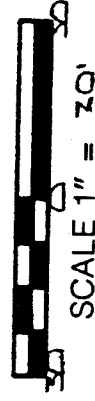

SCALE 1" = 20'

N-73

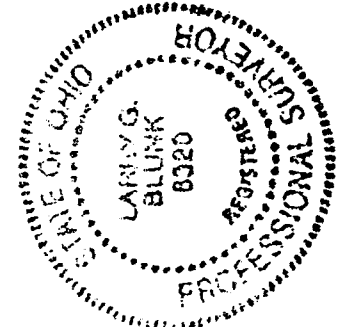

BASIS OF BEARINGS: SURVEY BY R. L. STEVENS, 7-5-85

I HEREBY CERTIFY THAT THE ABOVE PLAT AND THE FIELD SURVEY IT REPRESENTS ARE TRUE TO THE BEST OF MY KNOWLEDGE

*Larry G. Blunk*  
 LARRY G. BLUNK  
 PROFESSIONAL SURVEYOR # 6320

NOV. 26, 2000  
 DATE

DESCRIPTION  
FOR  
COLDWELL BANKER

Located in the Township of Madison, County of Richland, State of Ohio and being Lot Number 61 and a part of Lot Number 62 of Harprect Heights Allotment as recorded in Volume 16, Page 38 of the Richland County Plat Records and more particularly described as follows:

Beginning at an iron pin set in the Southwest Corner of Lot Number 61.

Thence N 00 degrees 25' 11" E along the west line of Lot Numbers 61 and 62 a distance of 111.00 feet to an iron pin set.

Thence N 87 degrees 10' 11" E a distance of 191.00 feet to an iron pin set on the east line of Lot Number 62.

Thence S 00 degrees 25' 11" W along the east line of Lot Numbers 62 and 61 a distance of 111.00 feet to an iron pin set in the Southeast Corner of Lot Number 61.

Thence S 87 degrees 10' 11" W along the south line of Lot Number 61 a distance of 191.00 feet to the place of beginning and containing 21166.9018 square feet in all of which 13348.4966 square feet are in Lot Number 61 and 7818.4052 square feet are in a part of Lot Number 62 but subject to all legal highways also all easements of record.

Basis of Bearings: Survey by R.L. Stevens, 7-05-89.

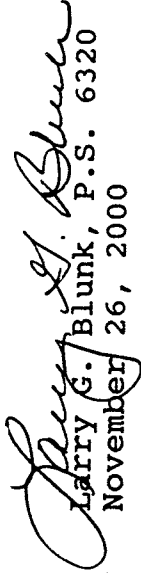
  
Larry G. Blunk, P.S. 6320  
November 26, 2000

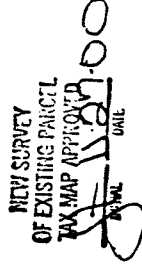
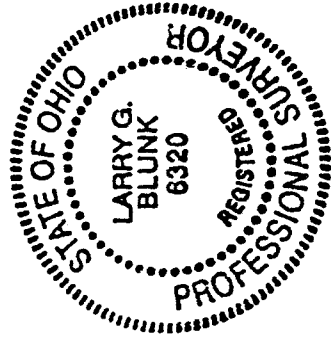

N-73