

PLAT OF SURVEY FOR DALL M. & SARA R. LEWIS

SECTION 18 LOT # ~
 TOWNSHIP Z3 CITY / VILLAGE _____
 RANGE 17 MIFFLIN TOWNSHIP _____
 QUARTER SW RICHLAND COUNTY, OHIO _____

LEGEND:

- ▲ - P.K. NAIL FOUND
- △ - P.K. NAIL SET
- - RAILROAD SPIKE FOUND
- - RAILROAD SPIKE SET
- - FENCE POST FOUND
- - IRON PIN FOUND
- - IRON PIN SET - CAPPED
- - BLUNK 6320 "

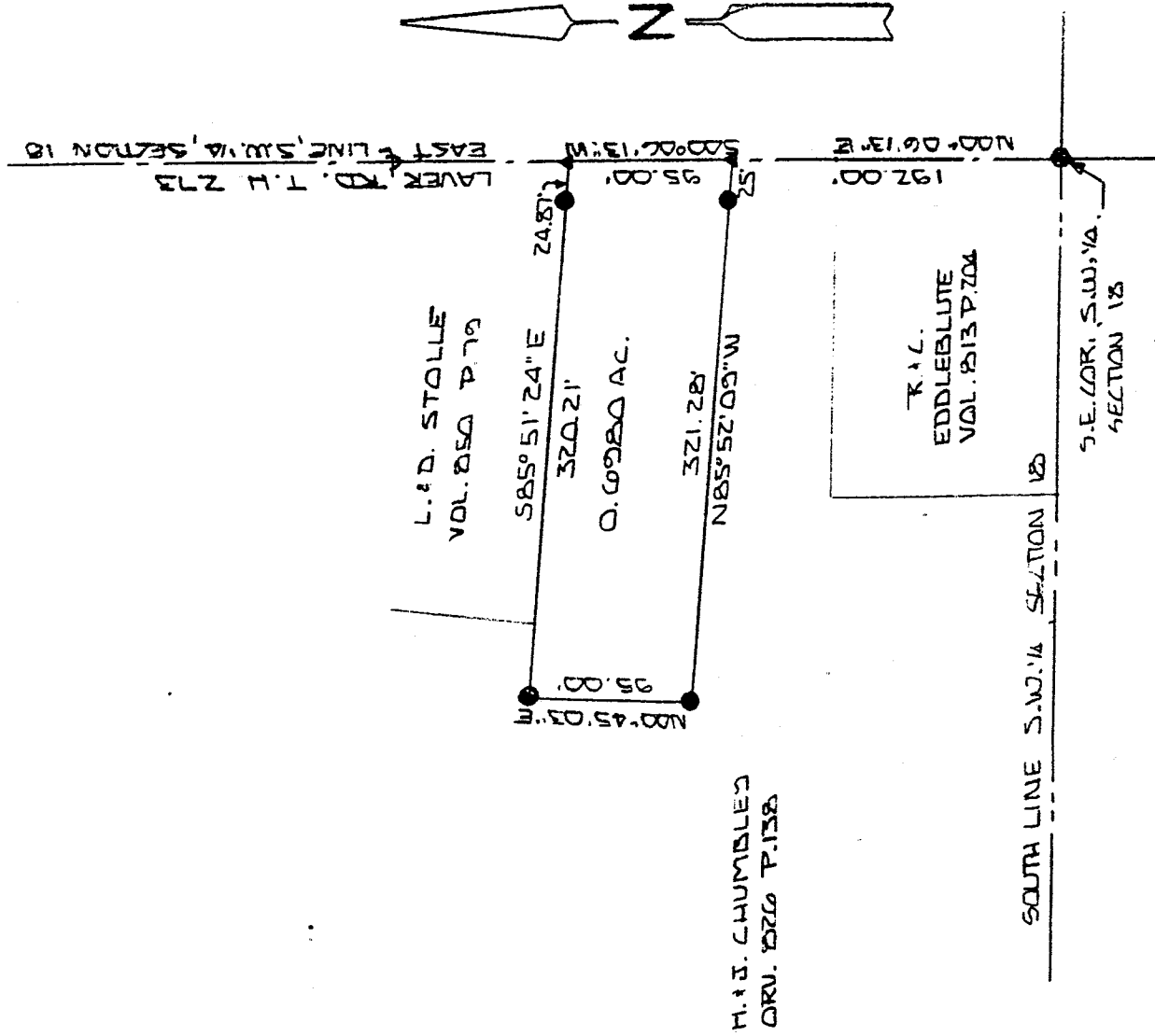

NEW SURVY
 OF EXISTING PARCEL
 TAX MAP APPROVED
 11-27-00
 ORIGINAL

100' 0' 100'
 SCALE 1" = 100'



BASIS OF BEARINGS: SURVEY BY D.A. SEILER, 7-12-00

I HEREBY CERTIFY THAT THE ABOVE PLAT AND THE FIELD SURVEY IT REPRESENTS ARE TRUE TO THE BEST OF MY KNOWLEDGE

Larry G. Blunk
 LARRY G. BLUNK
 PROFESSIONAL SURVEYOR # 6320

NOV. 26 2000
 DATE

N-72

DESCRIPTION
FOR

DALE M. AND SARA R. LEWIS

Located in the Township of Mifflin, County of Richland, State of Ohio and being a part of the Southwest Quarter of Section 18, Township 23, Range 17 and more particularly described as follows:

Beginning at a railroad spike found in the Southeast Corner of the Southwest Quarter of Section 18.

Thence N 00 degrees 06' 13" E along the east line of the Southwest Quarter of Section 18, said line also being the centerline of Laver Rd. T.H. 273, a distance of 192.00 feet to a pk nail found and the True Place of Beginning.

Thence N 85 degrees 52' 09" W passing thru an iron pin found at 25.00 feet a total distance of 321.28 feet to an iron pin found.

Thence N 00 degrees 45' 03" E a distance of 95.00 feet to an iron pin found.

Thence S 85 degrees 51' 24" E passing thru an iron pin found at 295.34 feet a total distance of 320.21 feet to a pk nail found on the east line of the Southwest Quarter of Section 18.

Thence S 00 degrees 06' 13" W along the east line of the Southwest Quarter of Section 18, said line also being the centerline of Laver Rd. T.H. 273 a distance of 95.00 feet to the True Place of Beginning and containing 0.6980 acres more or less but subject to all legal highways also all easements of record.

Basis of Bearings: Survey by D.A. Seiler, 7-12-00.

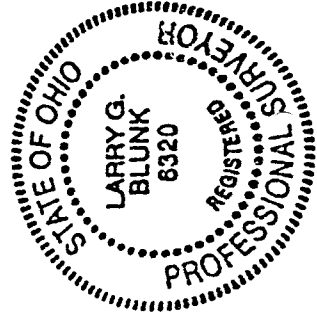

Larry G. Blunk
Larry G. Blunk, P.S. 6320
November 26, 2000

NEW SURVEY
OF EXISTING PARCEL
TAX MAP ATTACHED
Parcel Unit
187.00

N-72