

# PLAT OF SURVEY FOR NEDRA ESBENSHADE

SECTION 2 LOT # ~  
 TOWNSHIP 24 CITY / VILLAGE ~  
 RANGE 17 WELLES TOWNSHIP  
 QUARTER NW RICHLAND COUNTY, OHIO

**LEGEND:**

- ▲ - P.K. NAIL FOUND
- △ - P.K. NAIL SET
- - RAILROAD SPIKE FOUND
- - RAILROAD SPIKE SET
- - FENCE POST FOUND
- - IRON PIN FOUND
- - IRON PIN SET - CAPPED
- BLUNK 6320 "

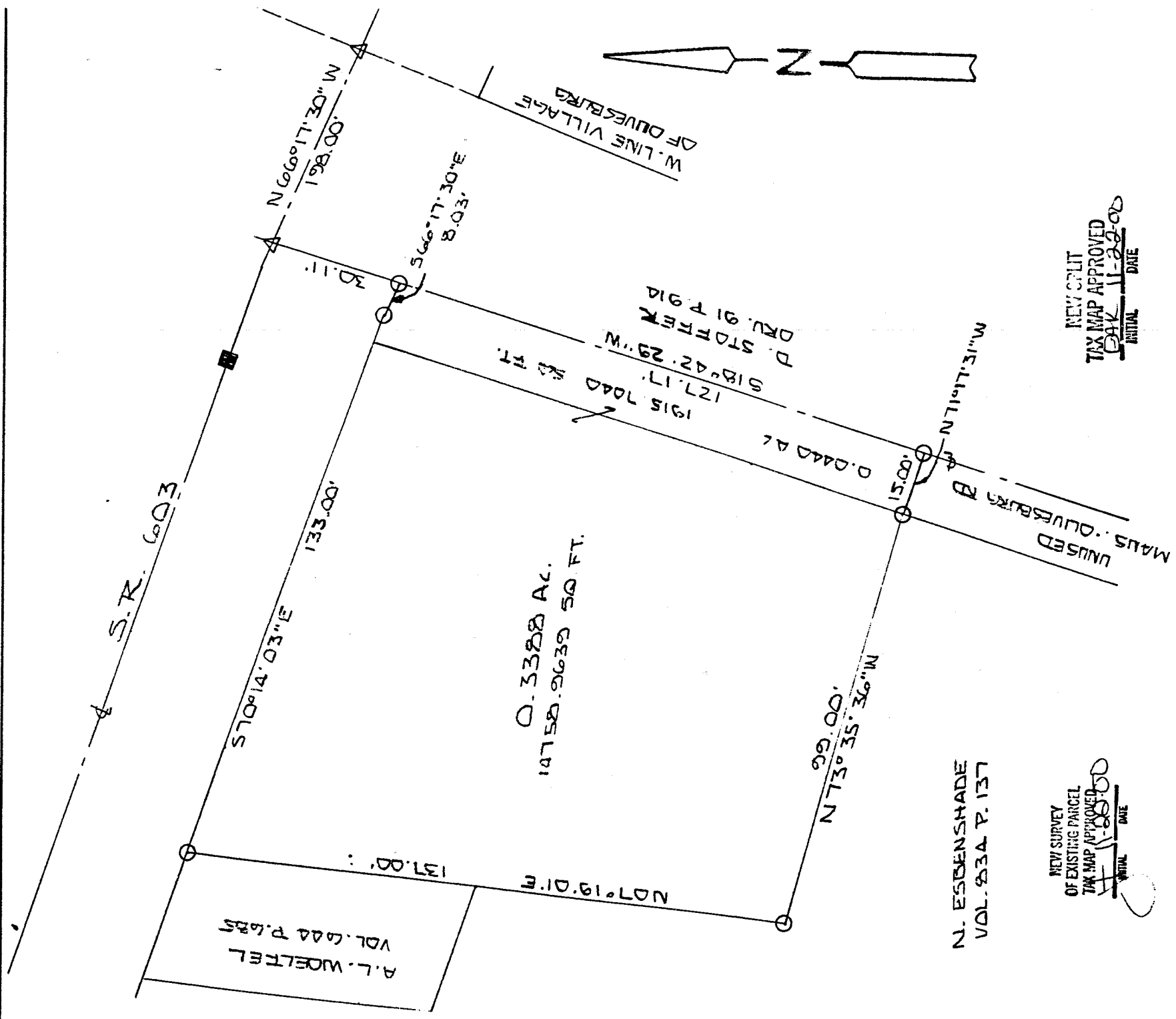

N. ESBENSHADE  
 VOL. 834 P. 137

NEW SURVEY  
 OF EXISTING PARCEL  
 TAX MAP APPROVED  
 11-22-00  
 INITIAL DATE

NEW SPLIT  
 TAX MAP APPROVED  
 11-22-00  
 INITIAL DATE

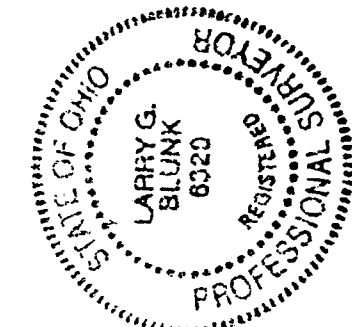

SCALE 1" = 30'

BASIS OF BEARINGS: KIL-603-11.800

I HEREBY CERTIFY THAT THE ABOVE PLAT AND THE FIELD SURVEY IT REPRESENTS ARE TRUE TO THE BEST OF MY KNOWLEDGE

*Larry G. Blunk*  
 LARRY G. BLUNK  
 PROFESSIONAL SURVEYOR # 6320

N-63

NOV. 21 2000  
 DATE

DESCRIPTION  
FOR  
NEDRA ESBENSHADE

Located in the Township of Weller, County of Richland, State of Ohio and being a part of the Northwest Quarter of Section 8, Township 24, Range 17 and being a part of an unused road and more particularly described as follows:

Beginning at a pk nail set in the centerline of S.R. 603 with its intersection with the west line of the Village of Olivesburg.

Thence N 66 degrees 17' 30" W along the centerline of S.R. 603 a distance of 198.00 feet to its intersection with the centerline of an unused road and a pk nail set.

Thence S 18 degrees 42' 29" W along the centerline of an unused road a distance of 30.11 feet to an iron pin set and the True Place of Beginning.

Thence continuing S 18 degrees 42' 29" W along the centerline of an unused road a distance of 127.17 feet to an iron pin set.

Thence N 71 degrees 17' 31" W a distance of 15.00 feet to an iron pin set.

Thence N 73 degrees 35' 36" W a distance of 99.00 feet to an iron pin set.

Thence N 07 degrees 19' 01" E a distance of 137.00 feet to an iron pin set on the southerly right-of-way of S.R. 603.

Thence S 70 degrees 14' 03" E along the southerly right-of-way of S.R. 603 a distance of 133.00 feet to an iron pin set.

Thence S 66 degrees 17' 30" E along the southerly right-of-way of S.R. 603 a distance of 8.03 feet to the True Place of Beginning and containing 0.3828 acres (16674.6679 square feet) more or less of which 0.0440 acres (1915.7040 square feet) are in an unused road but subject to all legal highways also all easements of record.

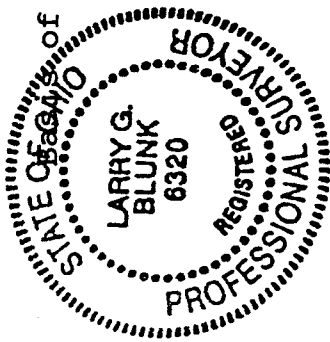

of Bearings: RIC-603-11.800

*Larry G. Blunk*  
Larry G. Blunk, P.S. 6320  
November 20, 2000

NEW SURVEY  
OF EXISTING PARCEL  
TAX MAP APPROVED  
INITIAL DATE 11/20/00

NEW SPLIT  
TAX MAP APPROVED  
INITIAL DATE 11/20/00

N-63