

PLAT OF SURVEY FOR E. Irene Wisenbarger

SECTION 24 LOT # _____
 TOWNSHIP 21 CITY / VILLAGE _____
 RANGE 18 Madison TOWNSHIP _____
 QUARTER 5.E Richland COUNTY, OHIO _____

LEGEND:

- ▲ -- P.K. NAIL FOUND
- △ -- P.K. NAIL SET
- -- RAILROAD SPIKE FOUND
- -- RAILROAD SPIKE SET
- -- FENCE POST FOUND
- -- IRON PIN FOUND
- -- IRON PIN SET - CAPPED
- BLUNK 6320 "

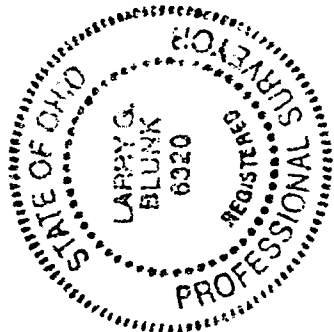
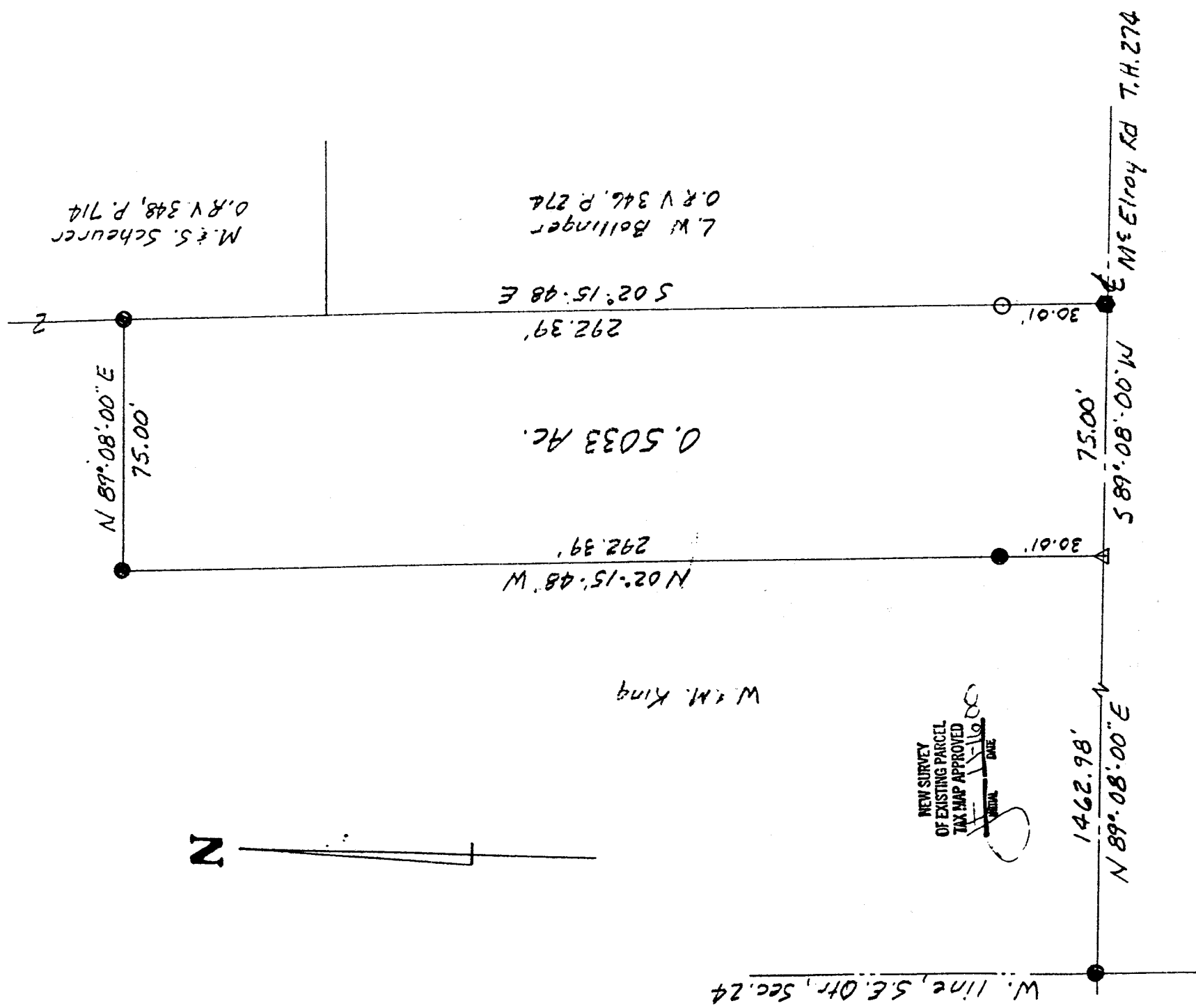

SCALE 1" = 40'

BASIS OF BEARINGS: Survey by D.A Seiler, 11-10-94

I HEREBY CERTIFY THAT THE ABOVE PLAT AND THE FIELD SURVEY IT REPRESENTS ARE TRUE TO THE BEST OF MY KNOWLEDGE

Larry G. Blunk
 LARRY G. BLUNK
 PROFESSIONAL SURVEYOR # 6320

11-6-00

DATE

N 58

DESCRIPTION
FOR
E. IRENE WISENBARGER

Located in the Township of Madison, County of Richland, State of Ohio and being a part of the Southeast Quarter of Section 24, Township 21, Range 18 and more particularly described as follows:

Beginning at an iron pin found on the west line of the Southeast Quarter of Section 24 with its intersection with the centerline of McElroy Rd. T.H. 274.

Thence N 89 degrees 08' 00" E along the centerline of McElroy Rd. T.H. 274 a distance of 1462.98 feet to a pk nail set and the True Place of Beginning.

Thence N 02 degrees 15' 48" W passing thru an iron pin found at 30.01 feet a total distance of 292.39 feet to an iron pin found.

Thence N 89 degrees 08' 00" E a distance of 75.00 feet to an iron pin found.

Thence S 02 degrees 15' 48" E passing thru an iron pin set at 262.38 feet a total distance of 292.39 feet to a railroad spike found in the centerline of McElroy Rd. T.H. 274.

Thence S 89 degrees 08' 00" W along the centerline of McElroy Rd. T.H. 274 a distance of 75.00 feet to the True Place of Beginning and containing 0.5033 acres more or less but subject to all legal highways also all easements of record.

Basis of Bearings: Survey by D.C Seiler, 11-10-94.

Larry G. Blunk
Larry G. Blunk, P.S. 6320
November 6, 2000

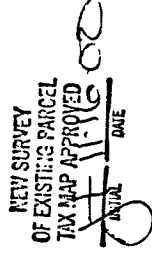
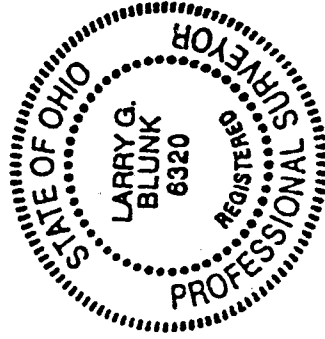

N-58

✓