

⊙ = Iron Pin, set & capped "LITTLE-5524"

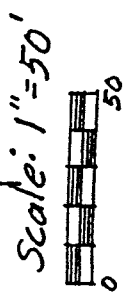

Sloboda Subd'n P.V. 26 P. 66 & 112

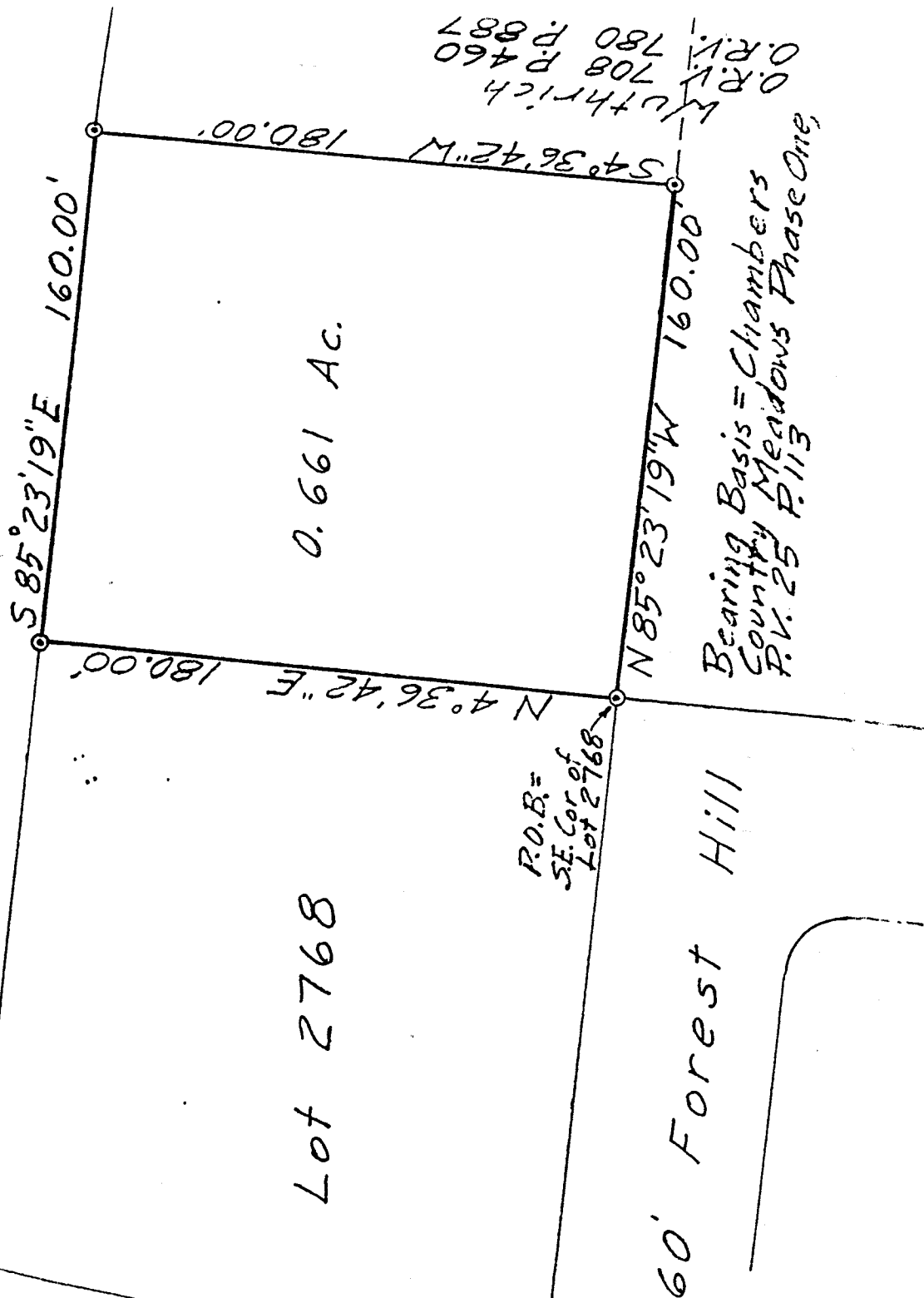

Lot 2768

0.661 Ac.

60' Forest Hill

Wuthrich
O.R.V. 708 P. 460
O.R.V. 780 P. 887

Bearing Basis = Chambers
Country Meadows Phase One
P.V. 25 P. 113

NEW SPLIT
TAX MAP APPROVED
11-11-00
R.M.L.

DESCRIPTION OF SURVEY FOR LAD WUTHRICH

PART OF NE 1/4 SECTION 26
TOWNSHIP 21 RANGE 19
VILLAGE OF ONTARIO
SPRINGFIELD TOWNSHIP
RICHLAND COUNTY, OHIO

Robert M. Little

Robert M. Little
Registered Surveyor # Ohio 5524
Nov. 10, 2000



N-56

✓

ROBERT M. LITTLE
PROFESSIONAL SURVEYOR AND ENGINEER
67 Redwood Rd., Mansfield, Ohio, 44907
Phone 417 / 754-5056

DESCRIPTION OF SURVEY FOR LAD WUTHRICH

PART OF NE 1/4 SECTION 26
TOWNSHIP 21 RANGE 19
VILLAGE OF ONTARIO
SPRINGFIELD TOWNSHIP
RICHLAND COUNTY, OHIO

Situated in the Township of Springfield, County of Richland, State of Ohio, in the Village of Ontario, and being a part of the Northeast Quarter of Section 26, Township 21, Range 19, and being more particularly described as follows:

Beginning at an iron pin, set and capped, marking the southeast corner of Lot 2768 of the Village of Ontario, said point also being the northeast corner of Forest Hill Drive;

Thence North 04° 36' 42" East a distance of 180.00 feet to an iron pin, set and capped, marking the northeast corner of said Lot 2768;

Thence South 85° 23' 19" East a distance of 160.00 feet to an iron pin, set and capped, said course being with the south line of Sloboda Subdivision as shown in Plat Volume 26 Pages 66 and 112;

Thence South 04° 36' 42" West a distance of 180.00 feet to an iron pin, set and capped;

Thence North 85° 23' 19" West a distance of 160.00 feet to the point of beginning;

Containing 0.661 acres of land, more or less, but subject to all easements of record.

Bearing basis: Chambers Country Meadows Phase One, as shown in Plat Volume 25 Page 113.

Grantees, their heirs and assigns do hereby covenant and agree that the parcel of land described in this instrument will not be conveyed by said grantees, heirs and assigns, unless said parcel fronts on a public highway or dedicated street, or is sold together with land fronting on a public highway or dedicated street.

Robert M. Little
Registered Surveyor # Ohio 5524
Nov. 10, 2000

Robert M. Little

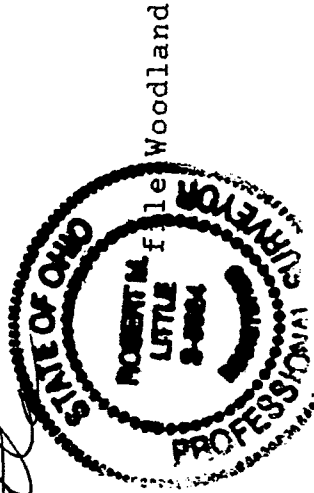

NEW SPILT

TAX MAP APPROVED

11/10/00

TRINITY

Map 74

1

2-56