

PLAT OF SURVEY FOR F. & M. Chillemi

SECTION 26 of 27 LOT # _____

TOWNSHIP 20 CITY / VILLAGE _____

RANGE 19 TOWNSHIP Troy

QUARTER N.W. 1/4 COUNTY, OHIO Richland

LEGEND:

- ▲ - P.K. NAIL FOUND
- △ - P.K. NAIL SET
- - RAILROAD SPIKE FOUND
- - RAILROAD SPIKE SET
- - FENCE POST FOUND
- - IRON PIN FOUND
- - IRON PIN SET - CAPPED
- - BLUNK 6320 "

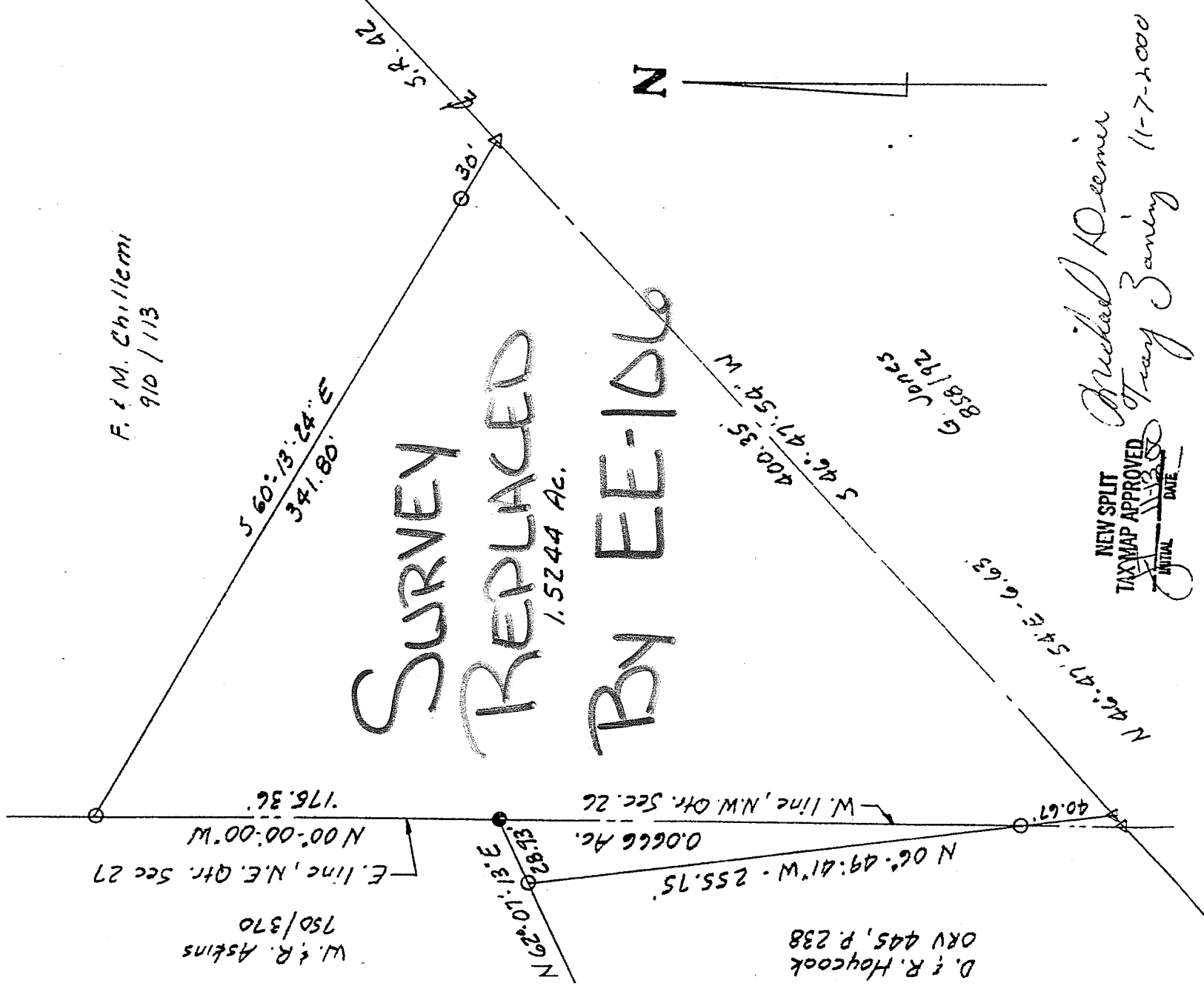

BASIS OF BEARINGS: Survey by J.A Seiler, 5-12-70.

I HEREBY CERTIFY THAT THE ABOVE PLAT AND THE FIELD SURVEY IT REPRESENTS ARE TRUE TO THE BEST OF MY KNOWLEDGE

Larry G. Blunk
LARRY G. BLUNK
PROFESSIONAL SURVEYOR # 6320

DATE 10-16-00

N-50

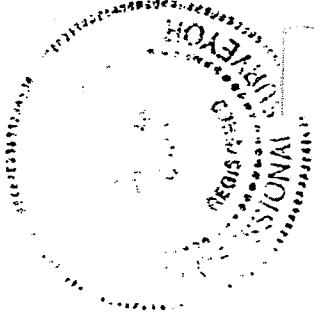

DESCRIPTION
FOR
F. AND M. CHILLEMI

Located in the Township of Troy, County of Richland, State of Ohio and being a part of the Northwest Quarter of Section 26 and a part of the Northeast Quarter of Section 27, Township 20, Range 19 and more particularly described as follows:

Beginning at a pk nail set on the west line of the Northwest Quarter of Section 26 with its intersection with the centerline of S.R. 42.

Thence N 46 degrees 47' 54" E along the centerline of S.R. 42 a distance of 6.63 feet to a pk nail set and the True Place of Beginning.

Thence N 06 degrees 49' 41" W passing thru an iron pin set at 40.67 feet a total distance of 255.75 feet to an iron pin set.

Thence N 62 degrees 07' 13" E a distance of 28.93 feet to an iron pin found on the west line of the Northwest Quarter of Section 26.

Thence N 00 degrees 00' 00" W along the west line of the Northwest Quarter of Section 26 a distance of 176.36 feet to an iron pin set.

Thence S 60 degrees 13' 24" E passing thru an iron pin set at 311.80 feet a total distance of 341.80 feet to a pk nail set in the centerline of S.R. 42.

Thence S 46 degrees 47' 54" W along the centerline of S.R. 42 a distance of 400.35 feet to the True Place of Beginning and containing 1.5910 acres more or less of which 0.0666 acres more or less are in a part of the Northeast Quarter of Section 27 and 1.5244 acres more or less are in a part of the Northwest Quarter of Section 26 but subject to all legal highways also easements of record.

Basis of Bearings: Survey by J.A. Seiler, 5-12-70.

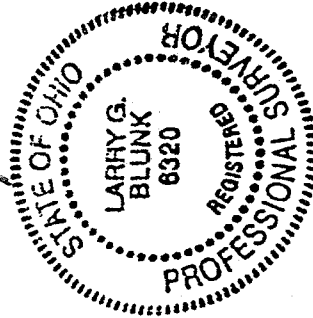

Larry G. Blunk
Larry G. Blunk, P.S. 6320
October 16, 2000

Michael Seemier
Troy Jerning
11-17-2000

NEW SPLIT
TAX MAP APPROVED
INITIAL DATE
11-17-00

250