

SURVEY PLAT

For R. H. Ohi
Part Northwest Quarter - Section 20
Mifflin Township, T-23, R-17
Richland County, Ohio

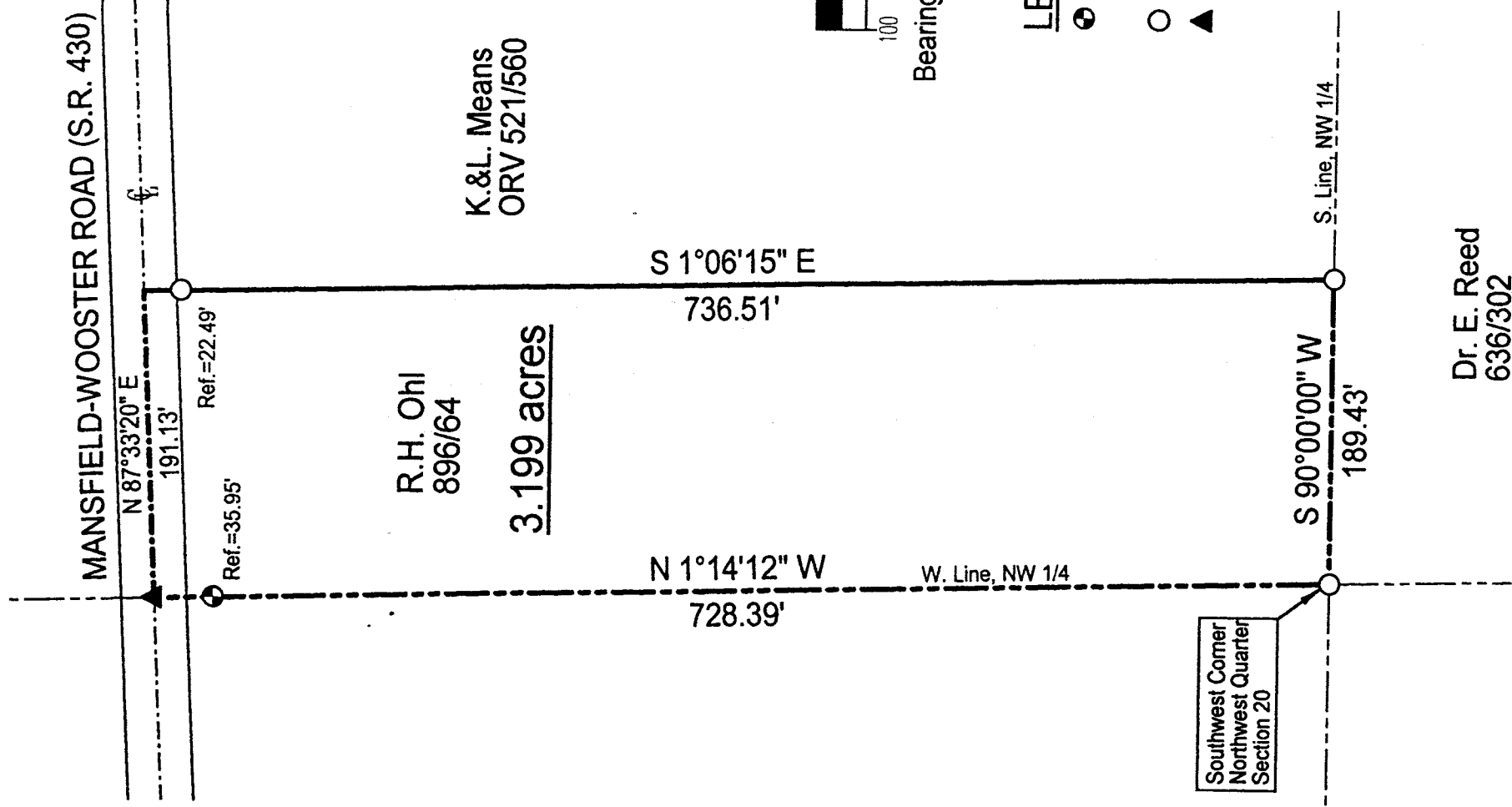

Scale : 1" = 100'

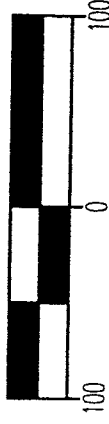

Bearings are based on Survey A-485.

LEGEND

- Iron pin set with cap stamped "CLANCY 7178"
- Iron pin found
- ▲ Railroad Spike found

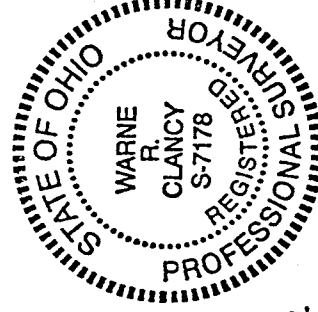

NEW SURVEY
OF EXISTING PARCEL
TAX MAP APPROVED
DATE 11-6-00

Warne R. Clancy
Warne R. Clancy
P.S. #7476

N-416

DATE: 11/6/00

JOB NO.: W110200

SURVEY DESCRIPTION

**Part Northwest Quarter - Section 20
Mifflin Township, T-23, R-17
Richland County, Ohio**

Situated in the Township of Mifflin, County of Richland, State of Ohio, and being a part of the Northwest Quarter of Section 20 of Township 23, Range 17, more particularly described as follows:

Beginning for the same at an iron pin found marking the southwest corner of said northwest quarter;

Thence, North 01 degrees 14 minutes 12 seconds West with the west line of said quarter, passing an iron pin set for reference at 692.44 feet, a distance of 728.39 feet to a Railroad Spike found marking its intersection with the centerline of the Mansfield-Wooster Road (S.R. 430);

Thence, North 87 degrees 33 minutes 20 seconds East with said centerline, a distance of 191.13 feet to the northwest corner of an existing parcel owned by K.&L. Means (ORV 521/560);

Thence, South 01 degrees 06 minutes 15 seconds East with the west line of said parcel, passing an iron pin found for reference at 22.49 feet, a distance of 736.51 feet to an iron pin found on the south line of said northwest quarter;

Thence, South 90 degrees 00 minutes 00 seconds West with said south line, the same being the north line of an existing parcel owned by Dr. E. Reed (636/302), a distance of 189.43 feet to the Place of Beginning, containing 3.199 acres according to survey by Warne R. Clancy, Professional Surveyor #7178, on November 2, 2000.

Iron pin set is a #5 rebar with a cap stamped "CLANCY 7178".

Bearings are based on Survey A-485.

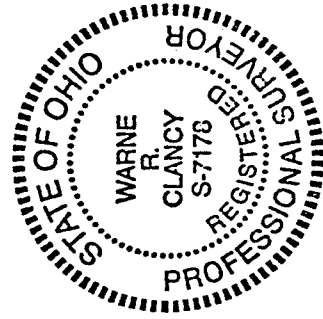

Warne R. Clancy
Warne R. Clancy
Professional Surveyor #7178

NEW SURVEY
OF EXISTING PARCEL
TAX MAP APPROVED

DATE 11-8-00

N-46