

TRACY & MILLS, SURVEYORS

10 East Vine Street, P.O. Box 642
Mount Vernon, Ohio 43050

TEL. (740) 397-8324

FAX: (740) 397-5910

SURVEY FOR: Alan Miller
LOCATION: PART OF THE N.E. QTR. SECT. 29, TOWNSHIP 21, RANGE 17, WORTHINGTON TWP., RICHLAND CO., OHIO.
BUYER/SELLER: Alan Miller/A. & D. Cristallo
o - Iron Pin Set (5/8" x 30') with plastic cap
● - Iron Pin Found
▲ - Railroad Spike Fnd.
△ - P.K. Nail

Date: October 2000

Scale: 1" = 300'

A & D CRISTALLO
30 AC. DV 777, PG. 369

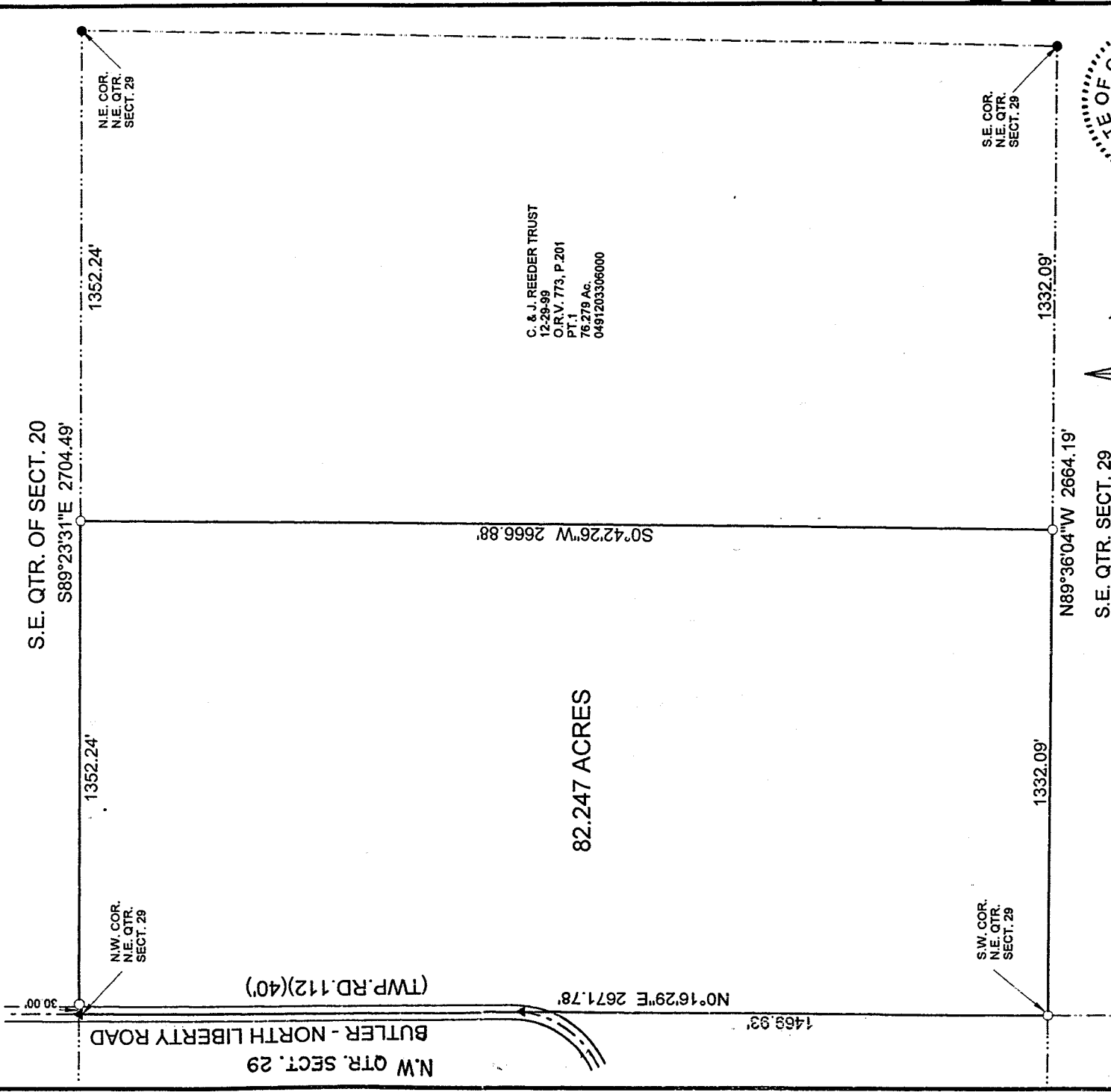

C. & J. REEDER TRUST
12-28-99
O.R.V. 773, P.201
PT. 1
76.278 AC.
0491203306000

H. & E. JOHNSON
30 AC.
V. 671, P. 233

NEW SURVEY
OF EXISTING PARCEL
TAX MAP APPROVED

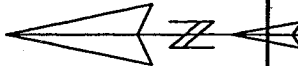

Thomas M. Tracy, Surveyor 6399
David R. Mills, Surveyor 7157

CERTIFICATION: We hereby Certify that the foregoing survey was prepared from actual field measurements, in accordance with Chapter 4733-37, Ohio Administration Code.

N-35

Tracy & Mills, Surveyors

Thomas M. Tracy, PS
David R. Mills, PS

LEGAL DESCRIPTION FOR: A. & D. Cristallo and Alan Miller
82.247 ACRES
Oct.2000

The following real estate, situate in the North East Quarter of Section 29, Township 21, Range 17, Worthington Township, Richland County, Ohio and being described as follows:

Beginning at a railroad spike found in the center of Butler-North Liberty Road (Twp. Rd. 112) marking the northwest corner of the North East Quarter of Section 29; thence South 89 deg. 23' 31" East, along the north line of the quarter section, passing an iron pin set at 30.00 feet, a total of 1352.24 feet to an iron pin set at the northeast corner of the west half of the North East Quarter of Section 29; thence South 0 deg. 42' 26" West 2666.88 feet to an iron pin set at the southeast corner of the said half quarter section; thence North 89 deg. 36' 04" West, along the south line of the quarter section, 1332.09 feet to an iron pin set at the southwest corner of the North East Quarter of Section 29; thence North 0 deg. 16' 29" East, along the west line of the quarter section, passing a railroad spike found in the center of Butler-North Liberty Road at 1469.93 feet, a total of 2671.78 feet to the point of beginning, containing 82.247 acres, as surveyed in Oct.2000 by Tracy & Mills, Surveyors, 10 E. Vine Street, Mt. Vernon, Ohio, Thomas M. Tracy, Surveyor #6399, Ohio. North based on Survey Record F-2-164.
Note: Iron pins set are 5/8" x 30" rebar with plastic cap.

Prior Deed Volume 777 , page 369 .

NEW SURVEY
OF EXISTING PARCEL
TAX MAP APPROVED
11-6-00
DATE

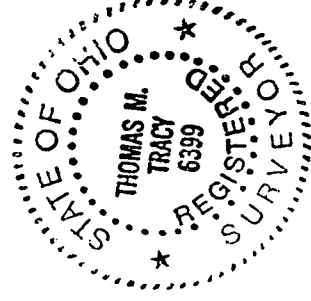

N-35

10 East Vine Street • P.O. Box 642 • Mount Vernon, Ohio 43050 • (740)397-8324 • Fax (740)397-5910