

# SURVEY PLAT

For R. Reber  
 Part Northwest Quarter - Section 1  
 Cass Township, T-23, R-19  
 Richland County, Ohio

N-34

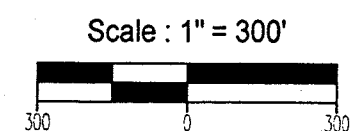
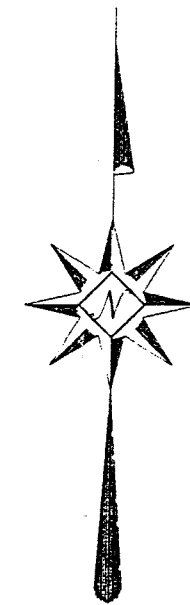
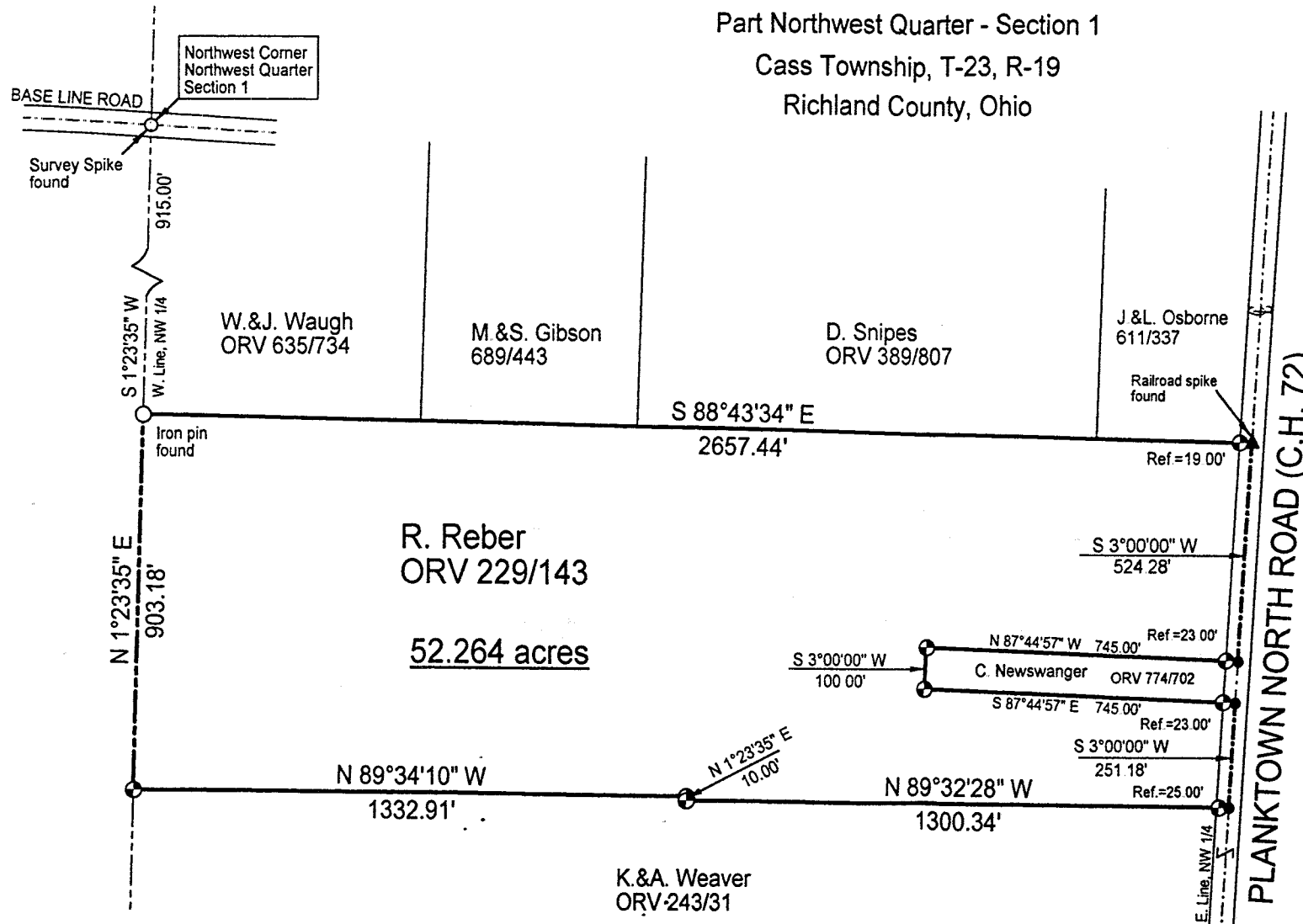

Bearings are based on Survey M-354.

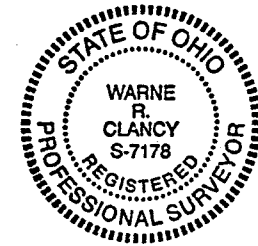

NEW SURVEY  
 OF EXISTING PARCEL  
 TAXMAP APPROVED  
 11/2/00

*Wame R. Clancy*  
 Wame R. Clancy P.S. #7178

- LEGEND**
- ⊕ Iron pin set with cap stamped "CLANCY 7178"
  - Mag-nail set

DATE: 11/2/00  
 JOB NO.: W102600

**SURVEY DESCRIPTION**

**Part Northwest Quarter - Section 1  
Cass Township, T-23, R-19  
Richland County, Ohio**

Situated in the Township of Cass, County of Richland, State of Ohio, and being a part of the Northwest Quarter of Section 1 of Township 23, Range 19, more particularly described as follows:

Commencing for the same at a Survey Spike found marking the northwest corner of said northwest quarter; Thence, South 01 degrees 23 minutes 35 seconds West with the west line of said quarter, a distance of 915.00 feet to an iron pin found marking the southwest corner of an existing parcel owned by W.&J. Waugh (ORV 635/734), the Place of Beginning;

Thence, South 88 degrees 43 minutes 34 seconds East with the south line of said parcel and its easterly projection, passing an iron pin set for reference at 2638.44 feet, a distance of 2657.44 feet to a Railroad spike found on the east line of said northwest quarter;

Thence, South 03 degrees 00 minutes 00 seconds West with said east line, the same being the centerline of Planktown North Road (C.H. 72), a distance of 524.28 feet to a Mag-nail set marking the northeast corner of an existing parcel owned by C. Newswanger (ORV 774/702);

Thence, with the boundary of said parcel the following three courses:

1. North 87 degrees 44 minutes 57 seconds West, passing an iron pin set for reference at 23.00 feet, a distance of 745.00 feet to an iron pin set;
2. South 03 degrees 00 minutes 00 seconds West, a distance of 100.00 feet to an iron pin set;
3. South 87 degrees 44 minutes 57 seconds East, passing an iron pin set for reference at 722.00 feet, a distance of 745.00 feet to a Mag-nail set on the said east quarter and centerlines;

Thence, South 03 degrees 00 minutes 00 seconds West with said east quarter and centerlines, a distance of 251.18 feet to a Mag-nail set marking a corner of an existing parcel owned by K.&A. Weaver (ORV 243/31);

Thence, with the boundary of said parcel the following three courses:

1. North 89 degrees 32 minutes 28 seconds West, passing an iron pin set for reference at 25.00 feet, a distance of 1300.34 feet to an iron pin set;
2. North 01 degrees 23 minutes 35 seconds East, a distance of 10.00 feet to an iron pin set;
3. North 89 degrees 34 minutes 10 seconds West, a distance of 1332.91 feet to an iron set on the said west line of said northwest quarter;

Thence, North 01 degrees 23 minutes 35 seconds East with said west line, a distance of 903.18 feet to the Place of Beginning, containing 52.264 acres according to survey by Warne R. Clancy, Professional Surveyor #7178, on October 26, 2000.

Iron pins set are #5 rebars with caps stamped "CLANCY 7178".

N - 34

Bearings are based on Survey M-354.

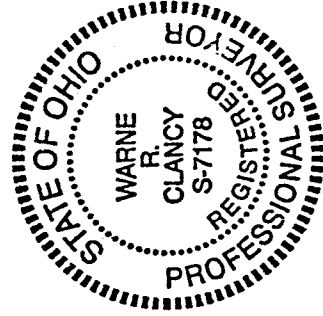

N-34

*Warne R. Clancy*  
Warne R. Clancy  
Professional Surveyor #7178

NEW SURVEY  
OF EXISTING PARCEL  
TAX MAP APPROVED  
11-10-00  
INITIAL DATE