

PLAT OF SURVEY FOR

Carle A. & Kathleen A. Finney

SECTION 15 LOT # _____
 TOWNSHIP 21 Ontario CITY / VILLAGE _____
 RANGE 19 Springfield TOWNSHIP _____
 QUARTER N.E. Richland COUNTY, OHIO _____

LEGEND:

- ▲ - P.K. NAIL FOUND
- △ - P.K. NAIL SET
- - RAILROAD SPIKE FOUND
- - RAILROAD SPIKE SET
- - FENCE POST FOUND
- - IRON PIN FOUND
- - IRON PIN SET - CAPPED BLUNK 6320 "

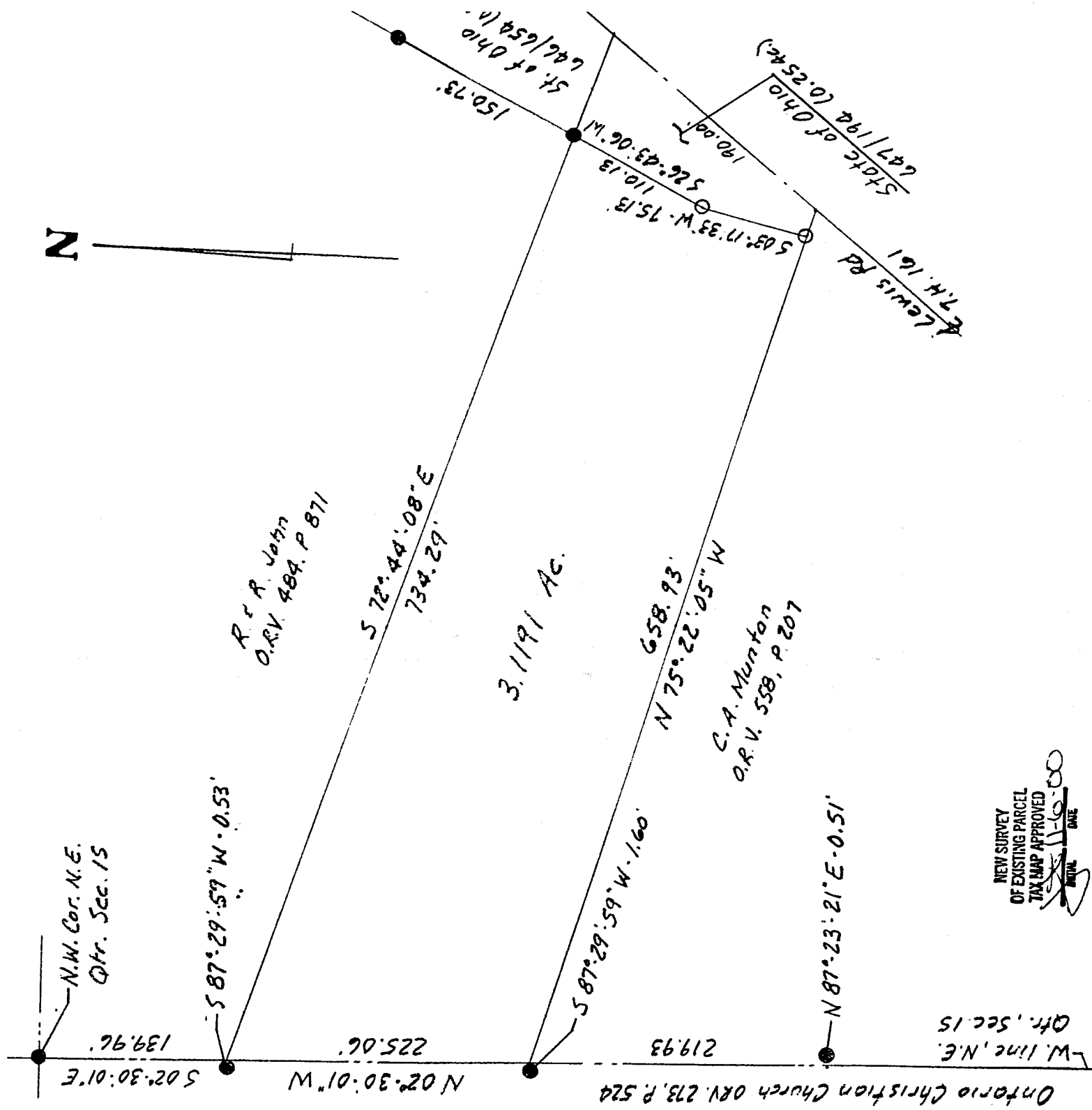

NEW SURVEY
 OF EXISTING PARCEL
 TAX MAP APPROVED
 DATE 11-9-00



SCALE 1" = 100'

BASIS OF BEARINGS: RIC-30-3.74

I HEREBY CERTIFY THAT THE ABOVE PLAT AND THE FIELD SURVEY IT REPRESENTS ARE TRUE TO THE BEST OF MY KNOWLEDGE

Larry G. Blunk

LARRY G. BLUNK
 PROFESSIONAL SURVEYOR # 6320

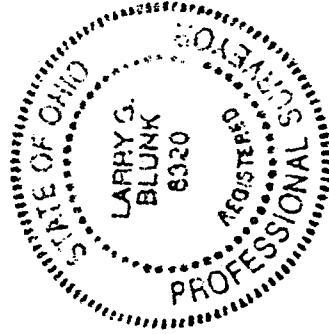

N-33

10-31-00

DATE

DESCRIPTION
FOR

DALE A. AND KATHLEEN A. FINDLEY

Located in the Village of Ontario, Township of Springfield, County of Richland, State of Ohio and being a part of the Northeast Quarter of Section 15, Township 21, Range 19 and more particularly described as follows:

Beginning at an iron pin found in the Northwest Corner of the Northeast Quarter of Section 15.

Thence S 02 degrees 30' 01" E along the west line of the Northeast Quarter of Section 15 a distance of 139.96 feet to the True Place of Beginning, referenced by an iron pin found S 87 degrees 29' 59" W - 0.53 feet.

Thence S 72 degrees 44' 08" E a distance of 734.29 feet to an iron pin found.

Thence S 26 degrees 43' 06" W along the west right-of-way of Lewis Rd. T.H. 161 a distance of 110.13 feet to an iron pin set.

Thence S 03 degrees 17' 33" W along the west right-of-way of Lewis Rd. T.H. 161 a distance of 75.13 feet to an iron pin set.

Thence N 75 degrees 22' 05" W a distance of 658.93 feet to the west line of the Northeast Quarter of Section 15, referenced by an iron pin found S 87 degrees 29' 59" W - 1.60 feet.

Thence N 02 degrees 30' 01" W along the west line of the Northeast Quarter of Section 15 a distance of 225.06 feet to the True Place of Beginning and containing 3.1191 acres more or less but subject to all legal highways also all easements of record.

Basis of Bearings: RIC-30-3.74.

Larry G. Blunk
Larry G. Blunk, P.S. 6320
October 31, 2000

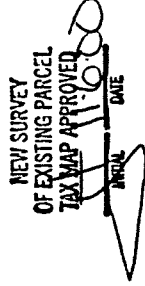
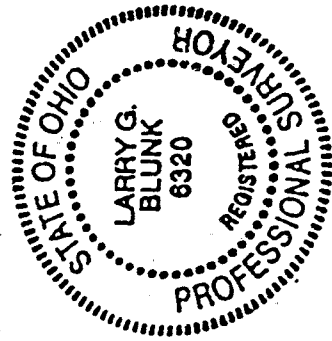

N-33