

**SHAFFER, JOHNSTON, LICHTENWALTER
& ASSOCIATES, INC.**

CONSULTING ENGINEERS - SURVEYORS
MANSFIELD OHIO WOOSTER

SURVEY FOR: MARK T. SCHEURER

DATE: 10-27-00

JOB NUMBER: SM-1863

LOCATION: PART OF THE NW, 1/4
OF SEC. 26, T-21, R-18,
MADISON TWP., RICHLAND
CO., STATE OF OHIO.

LEGEND

- C. CALCULATED
- M. MEASURED
- P. PLAT
- O IRON PIN FOUND
- MAG NAIL SET
- IRON PIN SET, 5/8" DIA. ROD WITH
PLASTIC CAP STAMPED "STEVENS 7052"

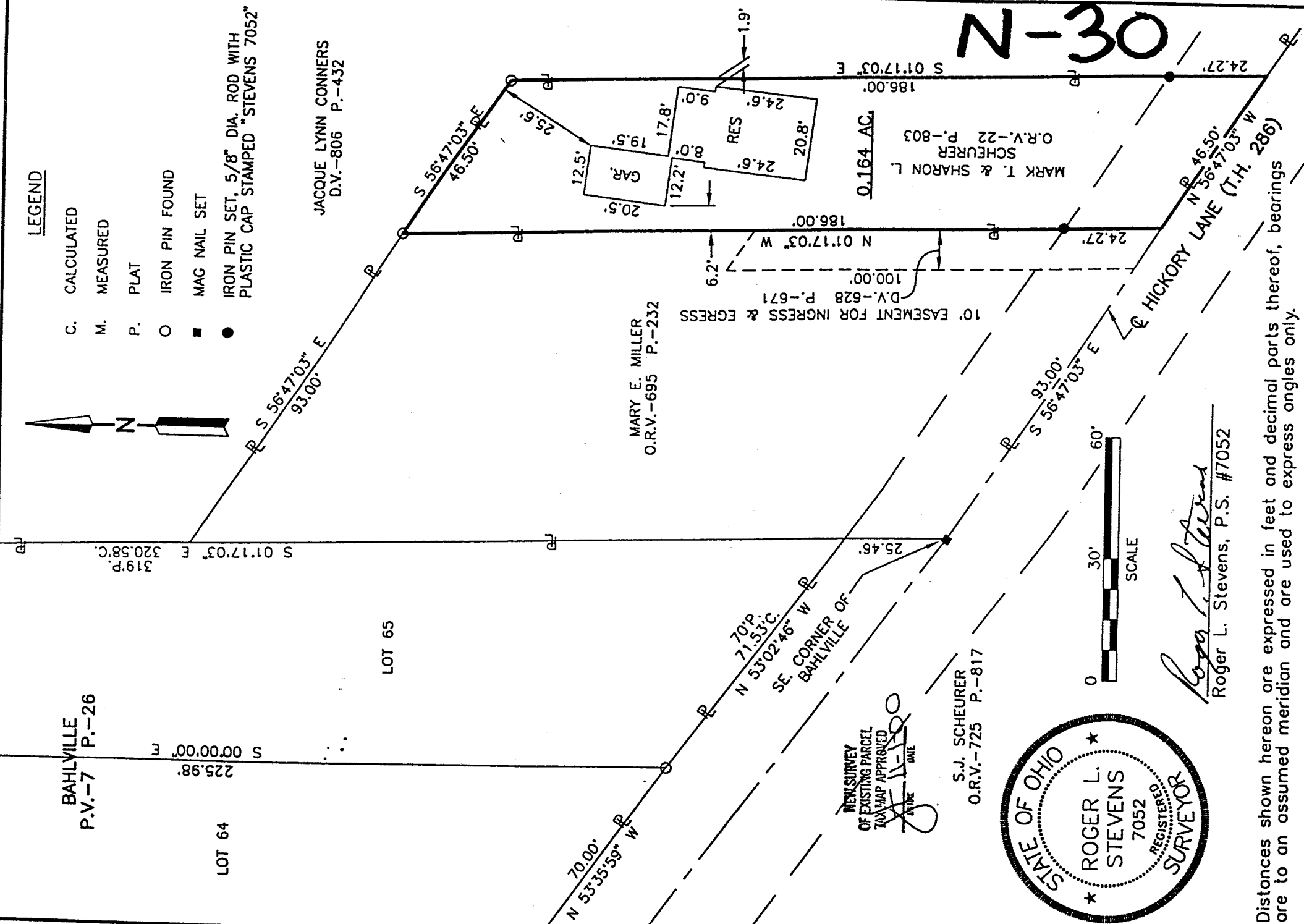
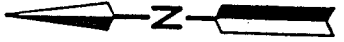

NEW SURVEY
OF EXISTING PARCEL
THIS MAP APPROVED
DATE 11-1-00
BY [Signature]

S.J. SCHEURER
O.R.V.-725 P.-817

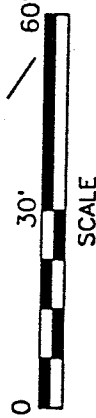
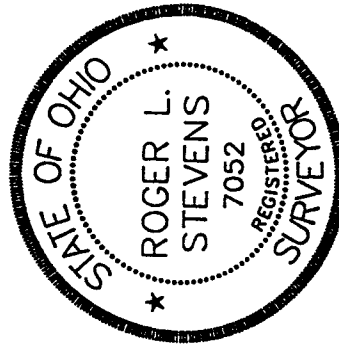

[Signature]
Roger L. Stevens, P.S. #7052

Distances shown hereon are expressed in feet and decimal parts thereof, bearings are to an assumed meridian and are used to express angles only.

CERTIFICATION: I hereby certify that the foregoing survey was prepared from actual field measurements, in accordance with Chapter 4733-37, Ohio Administration Code.

**SURVEYOR'S DESCRIPTION FOR
MARK T. SCHEURER**

0.164 Acres

Situated in the Township of Madison, County of Richland, State of Ohio, being part of the Northwest Quarter of Section 26, Township 21, Range 18, and being more particularly described as follows:

Commencing at a mag nail set in the southeast corner of Bahville as recorded in plat volume 7, page 26, said mag nail being in the centerline of Hickory Lane (T.H. 286) and being in the southwest corner of a parcel of land conveyed to Mary E. Miller by official records volume 695, page 232;

Thence S 56° 47' 03" E, 93.00 feet along said centerline of Hickory Lane also being along the southerly line of said land of Mary E. Miller to a point being the southeasterly corner of said land, said point also being the true place of beginning;

Thence N 01° 17' 03" W, 186.00 feet along the east line of said land of Mary E. Miller to an iron pin found in the northeasterly corner of said land, said iron pin also being in a southerly line of a parcel of land conveyed to Jacque Lynn Conners by deed volume 806, page 432 and passing through an iron pin set at 24.27 feet;

Thence S 56° 47' 03" E, 46.50 feet along said southerly line of said land of Jacque Lynn Conners to an iron pin found in an interior corner of said land;

Thence S 01° 17' 03" E, 186.00 feet along a west line of said land of Jacque Lynn Conners to a point being in a southwesterly corner of said land, said point also being in said centerline of Hickory Lane and passing through an iron pin set at 161.73 feet;

Thence N 56° 47' 03" W, 46.50 feet along said centerline of Hickory Lane to the true place of beginning and containing 0.164 acres, more or less, and subject to all legal highways and easements of record.

Bearings are to an assumed meridian and are used to express angles only.

All iron pins set are 5/8" diameter reinforcing rod with plastic cap stamped "STEVENS 7052".

According to a survey made in October 2000 by Roger L. Stevens, Ohio Registered Surveyor No. 7052.

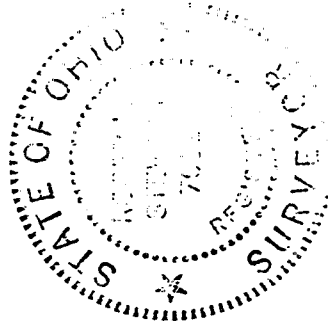

Roger L. Stevens
Roger L. Stevens

Registered Surveyor No. 7052
SM-1863

NEW SURVEY
OF EXISTING PARCEL
TAX MAP APPROVED
11-1-00
R.L.S.
DNE

2-30