

PLAT OF SURVEY FOR WILLIAM DAVIS

SECTION 23 LOT # PT. LOT 36 VOL. 5 PG. 75
 TOWNSHIP 21 BAHLVILLE ALLOT. CITY-VILLAGE
 RANGE 18 MADISON TOWNSHIP
 QUARTER SW RICHLAND COUNTY, OHIO

LEGEND:

- ▲ - P.K. NAIL FOUND
- △ - P.K. NAIL SET
- - RAILROAD SPIKE FOUND
- - RAILROAD SPIKE SET
- - FENCE POST FOUND
- - IRON PIN FOUND
- - IRON PIN SET - CAPPED BLUNK 6320 "

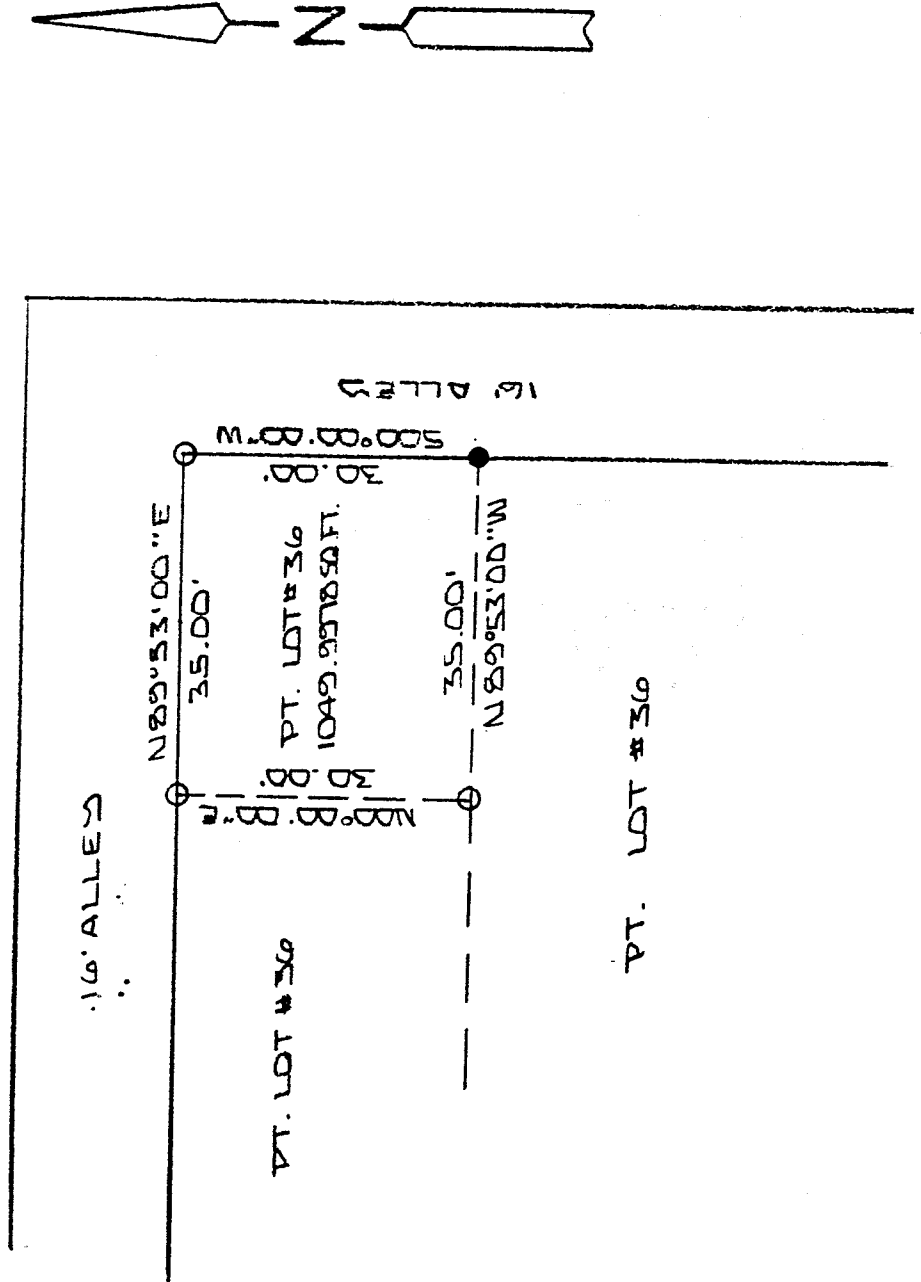

NEW SPLIT
 TAX MAP APPROVED
 INITIAL DATE
10-31-00

William
 10-31-00

N-29

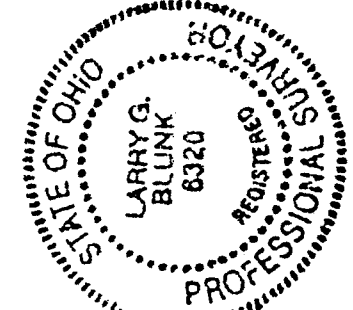

SCALE 1" = 70'

BASIS OF BEARINGS: SURVEY BY R. L. STEVENS 12-31-97

I HEREBY CERTIFY THAT THE ABOVE PLAT AND THE FIELD SURVEY IT REPRESENTS ARE TRUE TO THE BEST OF MY KNOWLEDGE

Larry G. Blunk
 LARRY G. BLUNK
 PROFESSIONAL SURVEYOR # 6320

DATE 01.20.2000

DESCRIPTION
FOR
WILLIAM DAVIS

Located in the Township of Madison, County of Richland, State of Ohio and being a part of Lot Number 36 of Bahlville Allotment as recorded in Volume 5, Page 25 of the Richland County Plat Records and more particularly described as follows:

Beginning at an iron pin set in the Northeast Corner of Lot Number 36.

Thence S 00 degrees 00' 00" W along the east line of Lot Number 36 a distance of 30.00 feet to an iron pin found.

Thence S 89 degrees 53' 00" W a distance of 35.00 feet to an iron pin set.

Thence N 00 degrees 00' 00" E a distance of 30.00 feet to an iron pin set on the north line of Lot Number 36.

Thence N 89 degrees 53' 00" E along the north line of Lot Number 36 a distance of 35.00 feet to the place of beginning and containing 1049.9978 square feet but subject to all legal highways also all easements of record.

Basis of Bearings: Survey by R.L. Stevens, 12-31-97.

Larry G. Blunk
Larry G. Blunk, P.S. 6320
October 18, 2000

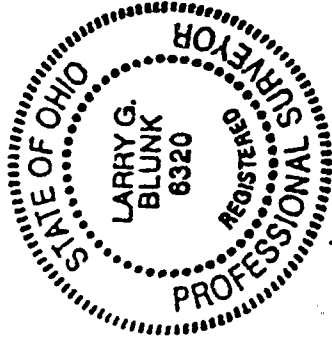

10-30-00
Larry G. Blunk

N-29

NEW SPLIT
TAX MAP APPROVED
ACTUAL DATE 10-31-00