

HAROLD HINKLE

PARTS OF THE SOUTHWEST QUARTER, SECTION THIRTY-FOUR (34)
TOWNSHIP TWENTY-THREE (23), RANGE NINETEEN (19), CASS TOWNSHIP AND
PART OF THE NORTHWEST QUARTER, SECTION THREE (3)
TOWNSHIP TWENTY-TWO (22), RANGE NINETEEN (19), JACKSON TOWNSHIP
RICHLAND COUNTY, OHIO

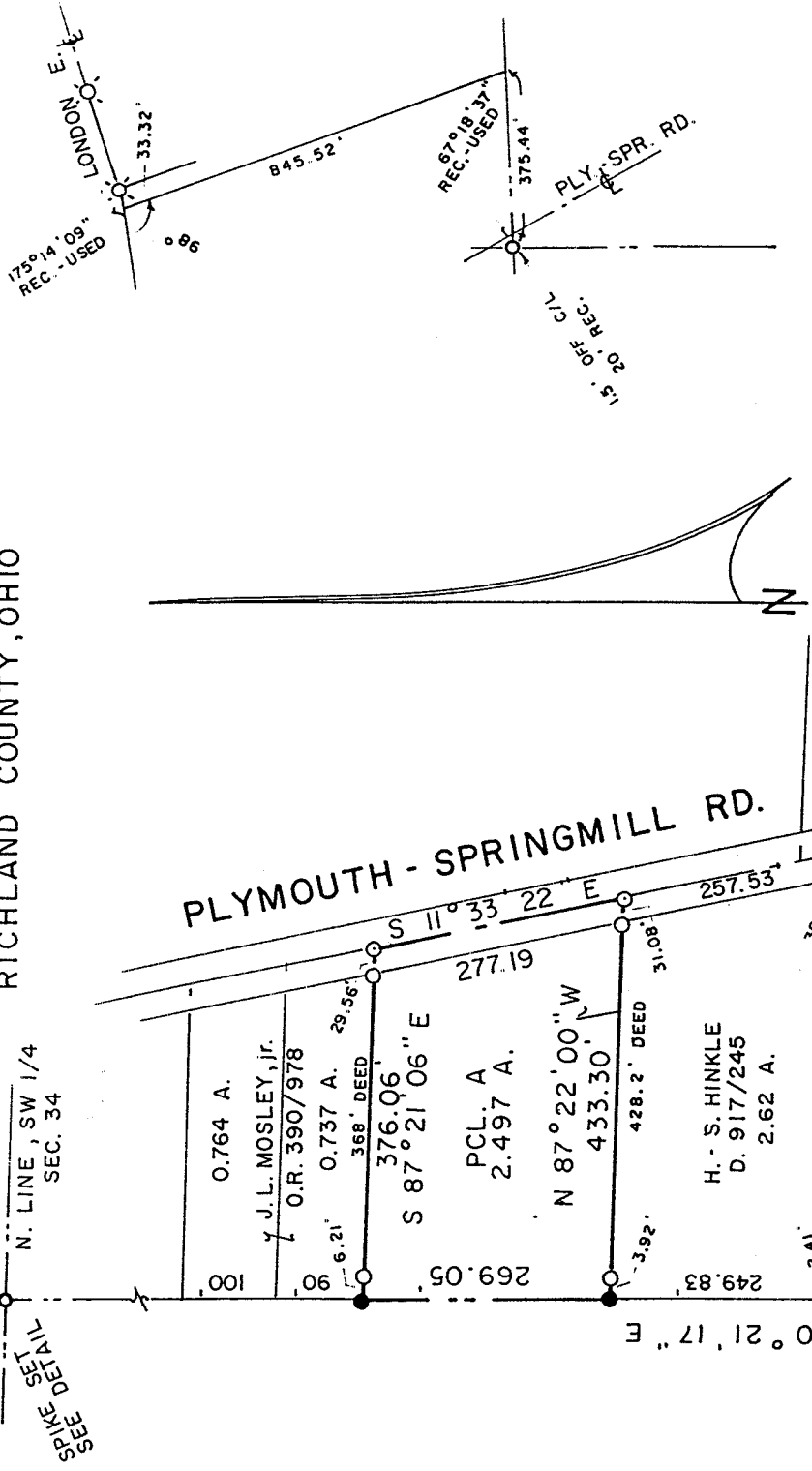

BEARINGS ARE BASED ON
SURVEY PLATS G-287.

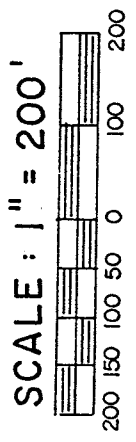

- COURSES
- ④ S 11° 01' 55" E 89.00'
 - ⑤ S 84° 26' 22" W 50.00'
 - ⑥ S 11° 01' 55" E 70.00'

S. LINE, SW 1/4, SEC. 34, CASS TWP.
N. LINE, NW 1/4, SEC. 3, JACKSON TWP.

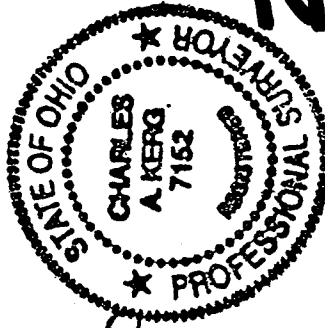

NEW SURVEY
OF EXISTING PARCEL
TAX MAP APPROVED
[Signature]

N-25

LEGEND

- IRON PIPE FOUND
- ⊗ RAILROAD SPIKE FOUND
- △ IRON PIN FOUND
- ⊠ WOOD FENCEPOST FOUND
- ⊙ SURVEY SPIKE FOUND
- ⊙ MAGNAIL SET
- 5/8" IRON PIN SET WITH CAP
- ★ STAMPED "C. KERG, RLS 7152"

PREPARED BY
KERG SURVEYING

Charles A. Kerg

CHARLES A. KERG
REGISTERED OHIO SURVEYOR NO. 7152
DATE: OCTOBER 16, 2000

CHARLES A. KERG
REGISTERED LAND SURVEYOR NO. 7152
102 West Main Street
Shelby, Ohio 44875
Phone: (419) 347-8799

DESCRIPTION
HAROLD HINKLE
PARTS OF THE SOUTHWEST QUARTER, SECTION THIRTY-FOUR (34)
TOWNSHIP TWENTY-THREE (23), RANGE NINETEEN (19), CASS TOWNSHIP AND
PART OF THE NORTHWEST QUARTER, SECTION THREE (3)
TOWNSHIP TWENTY-TWO (22), RANGE NINETEEN (19), JACKSON TOWNSHIP
RICHLAND COUNTY, OHIO

PARCEL A

DESCRIPTION: Being a part of the Southwest Quarter of Section Thirty-four (34), Township Twenty-three (23), Range Nineteen (19), Cass Township, Richland County, Ohio, and being more particularly described as follows:

Commencing for the same at a wood post found at the southwest corner of the Southwest Quarter of Section Thirty-four (34), said point being the southwest corner of 8.624 acres in the name of Helen M. Myers per Official Record Volume 63, Page 588; thence N 0°21'17" E a distance of 869.08 feet along the west line of said section to an iron pin set at the real point of beginning (northwest corner of 2.62 acres in the name of Harold B. and Sandra L. Hinkle per Deed Volume 917, Page 245), being referenced by an iron pipe found S 87°22'00" E a distance of 3.92 feet;

- 1) thence N 0°21'17" E a distance of 269.05 feet along said section line to an iron pin set at the northwest corner of said 8.624 acres (southwest corner of 0.737 acre in the name of Jerry L. Mosley, jr. per Official Record Volume 390, Page 978);
 - 2) thence S 87°21'06" E a distance of 376.06 feet to a magnail set on the centerline of Plymouth-Springmill Road (County Highway 191) at the northeast corner of said 8.624 acres (southeast corner of said 0.737 acre), and passing for reference an iron pipe found at 6.21 feet, and also passing for reference on line an iron pipe found westerly at 29.56 feet;
 - 3) thence S 11°33'22" E a distance of 277.19 feet along said centerline to a magnail set at the northeast corner of said 2.62 acres;
 - 4) thence N 87°22'00" W a distance of 433.30 feet to the real point of beginning of the parcel herein described, and passing for reference an iron pipe found at 31.08 feet,
- and containing 2.497 acres, more or less, but subject to all legal easements and public rights-of-way now on record. All iron pins set are 5/8" in diameter with caps stamped "C.KERG, RLS 7152". Bearings are based on Survey Plat Volume G, Page 287.

NEW SURVEY
OF EXISTING PARCEL
TAX MAP APPROVED
JUL 10 2008
ORIGINAL DATE

N-25

PARCEL B

DESCRIPTION: Being a part of the Southwest Quarter of Section Thirty-four (34), Township Twenty-three (23), Range Nineteen (19), Cass Township, and part of the Northwest Quarter of Section Three (3), Township Twenty-two (22), Range Nineteen (19), Jackson Township, Richland County, Ohio, and being more particularly described as follows:

The real point of beginning of the parcel herein described being a wood post found at the southwest corner of the Southwest Quarter of Section Thirty-four (34), said point being the southwest corner of 8.624 acres in the name of Helen M. Myers per Official Record Volume 63, Page 588;

- 1) thence N 0°21'17" E a distance of 619.25 feet along the west line of said section to an iron pin set at the southwest corner of 2.62 acres in the name of Harold B. and Sandra L. Hinkle per Deed Volume 917, Page 245, being referenced by an iron pipe found S 87°21'45" E a distance of 2.41 feet;
- 2) thence S 87°21'45" E a distance of 486.50 feet to a survey spike found on the centerline of Plymouth-Springmill Road (County Highway 191) at the southeast corner of said 2.62 acres, and passing for reference on line an iron pipe found westerly at 30.95 feet;
- 3) thence S 11°22'24" E a distance of 633.00 feet along said centerline to a magnail set on the south line of the Southwest Quarter of Section Thirty-four (north line of the Northwest Quarter of Section Three, Jackson Township), said point being the southeast corner of said 8.624 acres (northeast corner of 1.7 acres in the name of Helen Myers per said official record volume);
- 4) thence S 11°01'55" E a distance of 89.00 feet along said centerline to a magnail set at the southeast corner of said 1.7 acres (north line of 76.05 acres in the name of Eugene F. and Catherine R. Vogt per Deed Volume 821, Page 552);
- 5) thence S 84°26'22" W a distance of 50.00 feet along said line to an iron pin set at a northeasterly corner of said 1.7 acres;
- 6) thence S 11°01'55" E a distance of 70.00 feet along said line to an iron pin set at a southeasterly corner of said 1.7 acres;
- 7) thence S 84°26'22" W a distance of 379.59 feet along said line to an iron pin set at the southwest corner of said 1.7 acres (east line of 11.446 acres in the name of Vogt per said deed volume, northwest corner of said 76.05 acres);
- 8) thence N 8°08'31" E a distance of 214.00 feet to an iron pin set on the north line of Section Three at the northwest corner of said 1.7 acres (northeast corner of said 11.446 acres);
- 9) thence N 87°47'25" W a distance of 248.00 feet along said section line to the real point of beginning of the parcel herein described

N-25

and containing 9.397 acres (7.800 acres in the Southwest Quarter of Section Thirty-four - 1.597 acres in the Northwest Quarter of Section Three, being the entirety of said 1.7 acres), more or less, but subject to all legal easements and public rights-of-way now on record. All iron pins set are 5/8" in diameter with caps stamped "C.KERG,RLS 7152". Bearings are based on Survey Plat Volume G, Page 287.

CERTIFICATION: I hereby certify that a boundary survey was made of the above property and that actual markers were found or set as indicated.

Prepared by
KERG SURVEYING



Charles A. Kerg
Registered Ohio Surveyor No. 7152
Date: October 16, 2000

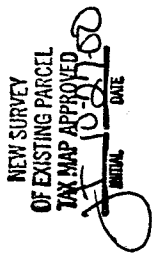
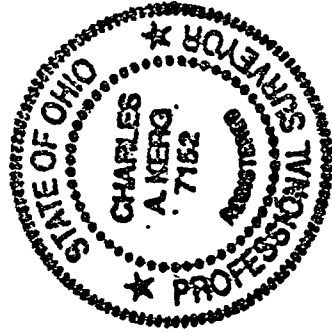

N-25