

SURVEY PLAT

For E. Schneider
Lot #12201 - City of Mansfield
Plat Volume 12, Page 18
Richland County, Ohio



Bearings are assumed.

WESTVIEW BOULEVARD 60' RAW

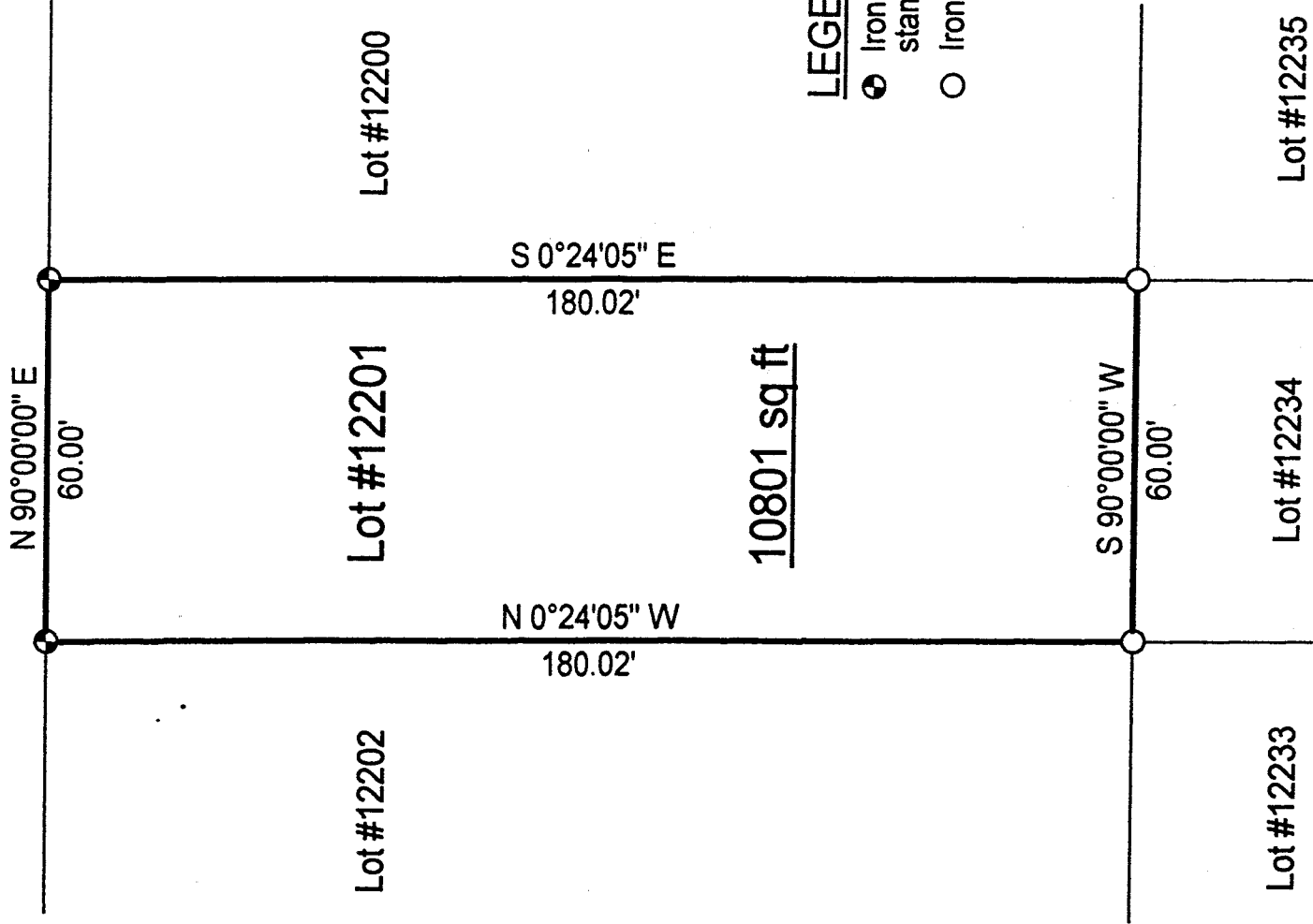

LEGEND

- Iron pin set with cap stamped "CLANCY 7178"
- Iron pin found

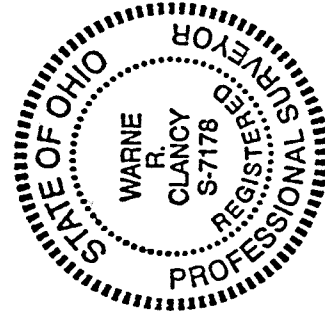

NEW SURVEY
OF EXISTING PARCEL
TAX MAP APPROVED
BY 10-23-00
DATE

Warne R. Clancy
Warne R. Clancy
P.S. #7178

DATE: 10/23/00

JOB NO.: W102000

N-22

SURVEY DESCRIPTION

**Lot #12201 - City of Mansfield
Plat Volume , Page
Richland County, Ohio**

Situated in the City of Mansfield, County of Richland, State of Ohio, and being Lot #12201 of the consecutively numbered lots of said City as recorded in Plat Volume 12, page 18 of the plat records of said County, more particularly described as follows:

Beginning for the same at an iron pin set marking the northwest corner of said Lot #12201; Thence, North 90 degrees 00 minutes 00 seconds East with the north line of said lot, the same being the south right-of-way line of Westview Boulevard (60' R/W), a distance of 60.00 feet to an iron pin set marking the northeast corner of said lot;

Thence, South 00 degrees 24 minutes 05 seconds East with the east line of said lot, a distance of 180.02 feet to an iron pin found marking the southeast corner of said lot;

Thence, South 90 degrees 00 minutes 00 seconds West with the south line of said lot, a distance of 60.00 feet to an iron pin found marking the southwest corner of said lot;

Thence, North 00 degrees 24 minutes 05 seconds West with the west line of said lot, a distance of 180.02 feet to the Place of Beginning, containing 10,801 square feet according to survey by Warne R. Clancy, Professional Surveyor #7178, on October 20, 2000.

Iron pins set are #5 rebars with caps stamped "CLANCY 7178".

Bearings are assumed.

NEW SURVEY
OF EXISTING PARCEL
TAX MAP APPROVED
DATE 10-25-00
WARNE R. CLANCY

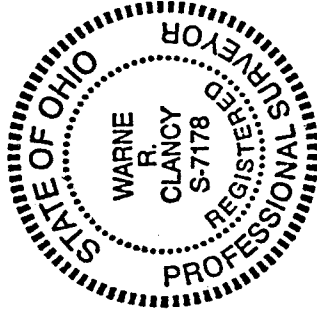

Warne R. Clancy
Warne R. Clancy
Professional Surveyor #7178

N-22