

PLAT OF BOUNDARY SURVEY

GREG BAKER

PART OF THE NORTHEAST QUARTER, SECTION THIRTEEN (13)  
TOWNSHIP TWENTY-TWO (22), RANGE TWENTY (20)  
PLYMOUTH TOWNSHIP, RICHLAND COUNTY, OHIO

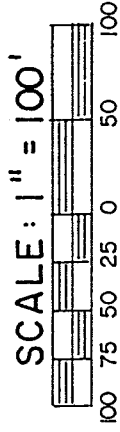
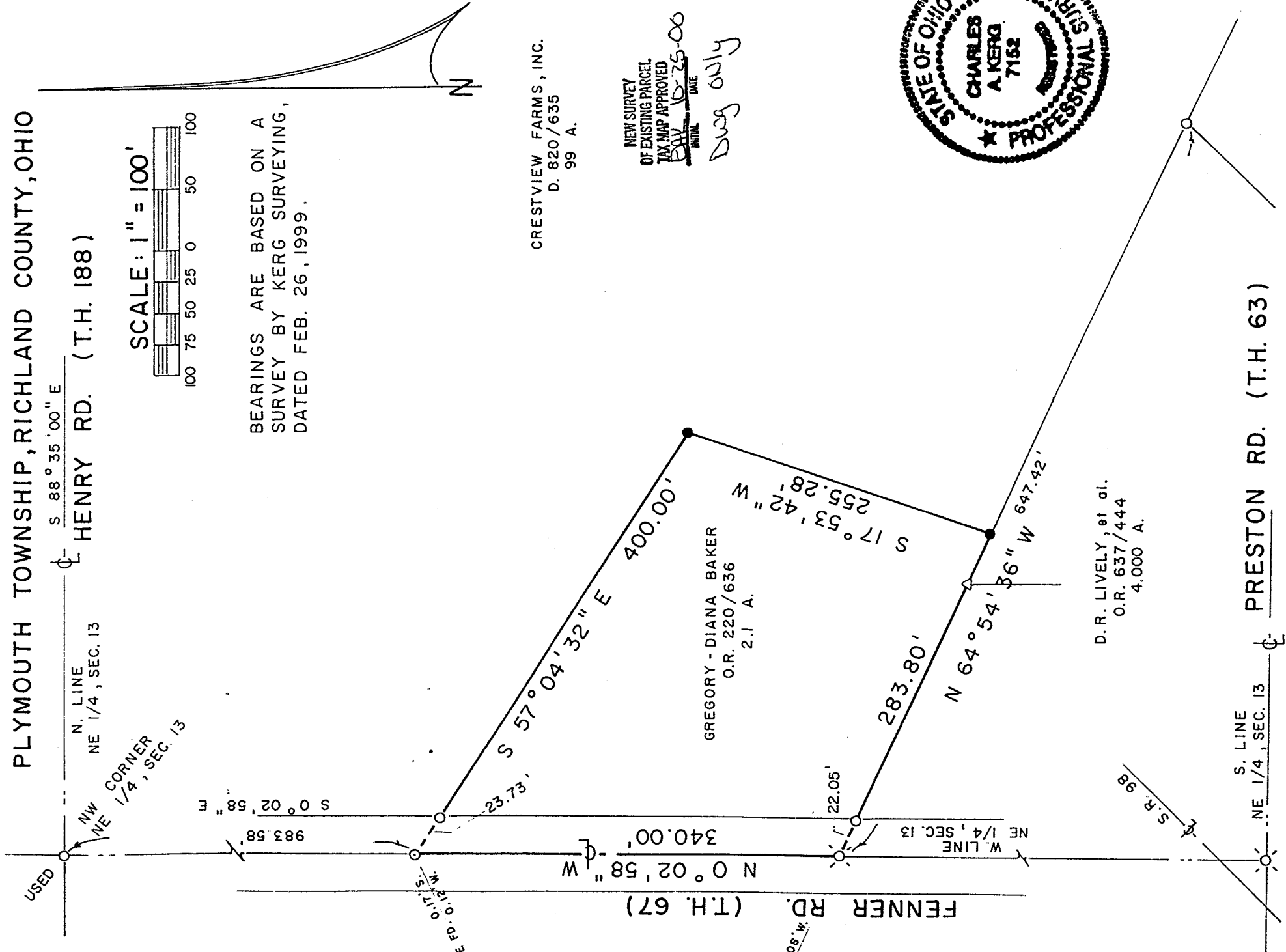

BEARINGS ARE BASED ON A SURVEY BY KERG SURVEYING, DATED FEB. 26, 1999.

CRESTVIEW FARMS, INC.  
D. 820/635  
99 A.

NEW SURVEY  
OF EXISTING PARCEL  
TAX MAP APPROVED  
BY DAV 10-25-00  
INITIAL DATE  
*Dug only*

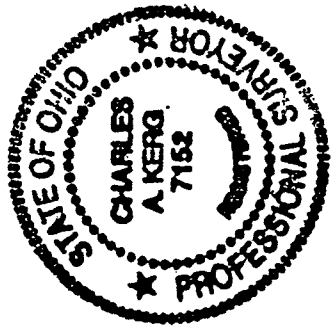

N-20

PREPARED BY  
**KERG SURVEYING**  
*Charles A. Kerg*  
CHARLES A. KERG  
REGISTERED OHIO SURVEYOR NO. 7152  
DATE: OCTOBER 20, 2000

- LEGEND**
- IRON PIPE FOUND
  - ⊙ RAILROAD SPIKE FOUND
  - Δ IRON PIN FOUND
  - ⊙ SURVEY MAGNAIL SET
  - 5/8" IRON PIN SET WITH CAP
  - STAMPED "C. KERG, RLS 7152"