

N-19

PLAT OF BOUNDARY SURVEY

JIM EAKINS

PART OF THE NORTHEAST QUARTER, SECTION FOURTEEN (14)  
TOWNSHIP TWENTY-TWO (22), RANGE NINETEEN (19)  
JACKSON TOWNSHIP, RICHLAND COUNTY, OHIO

BEARINGS ARE BASED ON  
SURVEY VOLUME F-2-13.

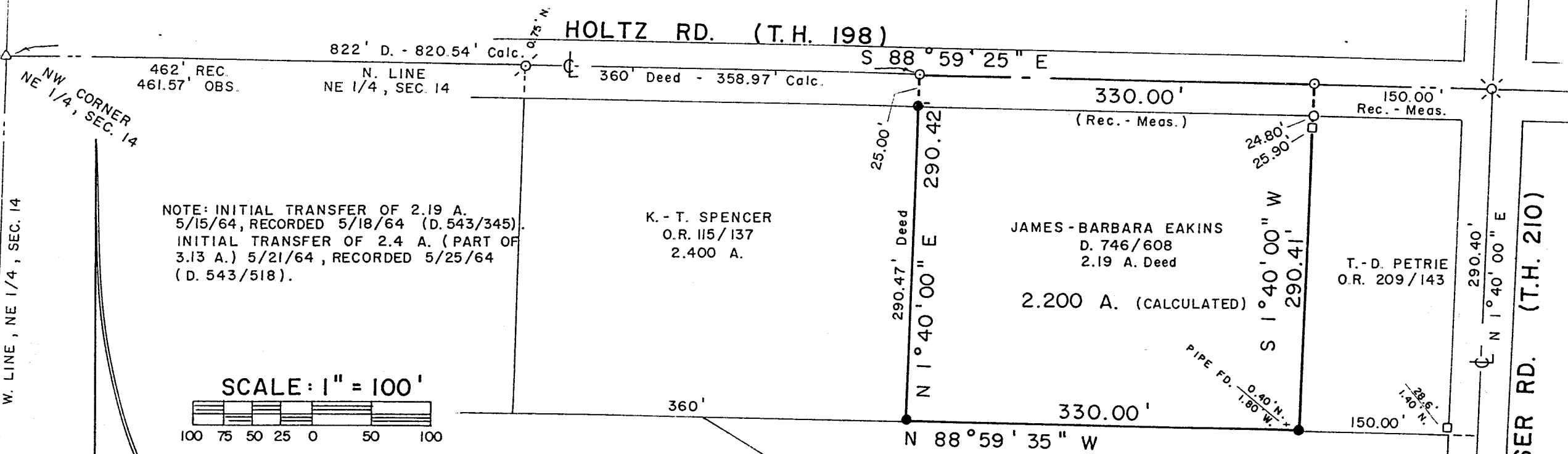

W. LINE, NE 1/4, SEC. 14

NW CORNER  
NE 1/4, SEC. 14

NOTE: INITIAL TRANSFER OF 2.19 A.  
5/15/64, RECORDED 5/18/64 (D. 543/345).  
INITIAL TRANSFER OF 2.4 A. (PART OF  
3.13 A.) 5/21/64, RECORDED 5/25/64  
(D. 543/518).

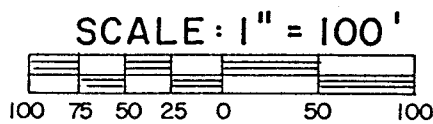

LEGEND

- IRON PIPE FOUND
- ⊗ RAILROAD SPIKE FOUND
- △ IRON PIN FOUND
- IRON BAR FOUND
- ⊙ P.K. NAIL FOUND
- MAGNAIL SET
- 5/8" IRON PIN SET WITH CAP  
STAMPED "C. KERG, RLS 7152"



NEW SURVEY  
OF EXISTING PARCEL  
TAX MAP APPROVED  
EAR 10-25-00

PREPARED BY  
**KERG SURVEYING**

*Charles A. Kerg*  
CHARLES A. KERG  
REGISTERED OHIO SURVEYOR NO. 7152  
DATE: OCTOBER 2, 2000