

N-18

# SURVEY FOR THE SOCIETY OF THE TRANSFIGURATION

HAROLD M. & SHEILA C. WIES  
D.V.-646 P.-717  
D.V.-652 P.-216

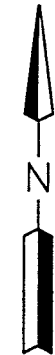
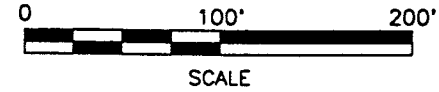

### LEGEND

- C CALCULATED
- D DEED
- O IRON PIN FOUND
- RAILROAD SPIKE FOUND

SHEILA C. WIES, ETAL  
O.R.V.-32 P.-89

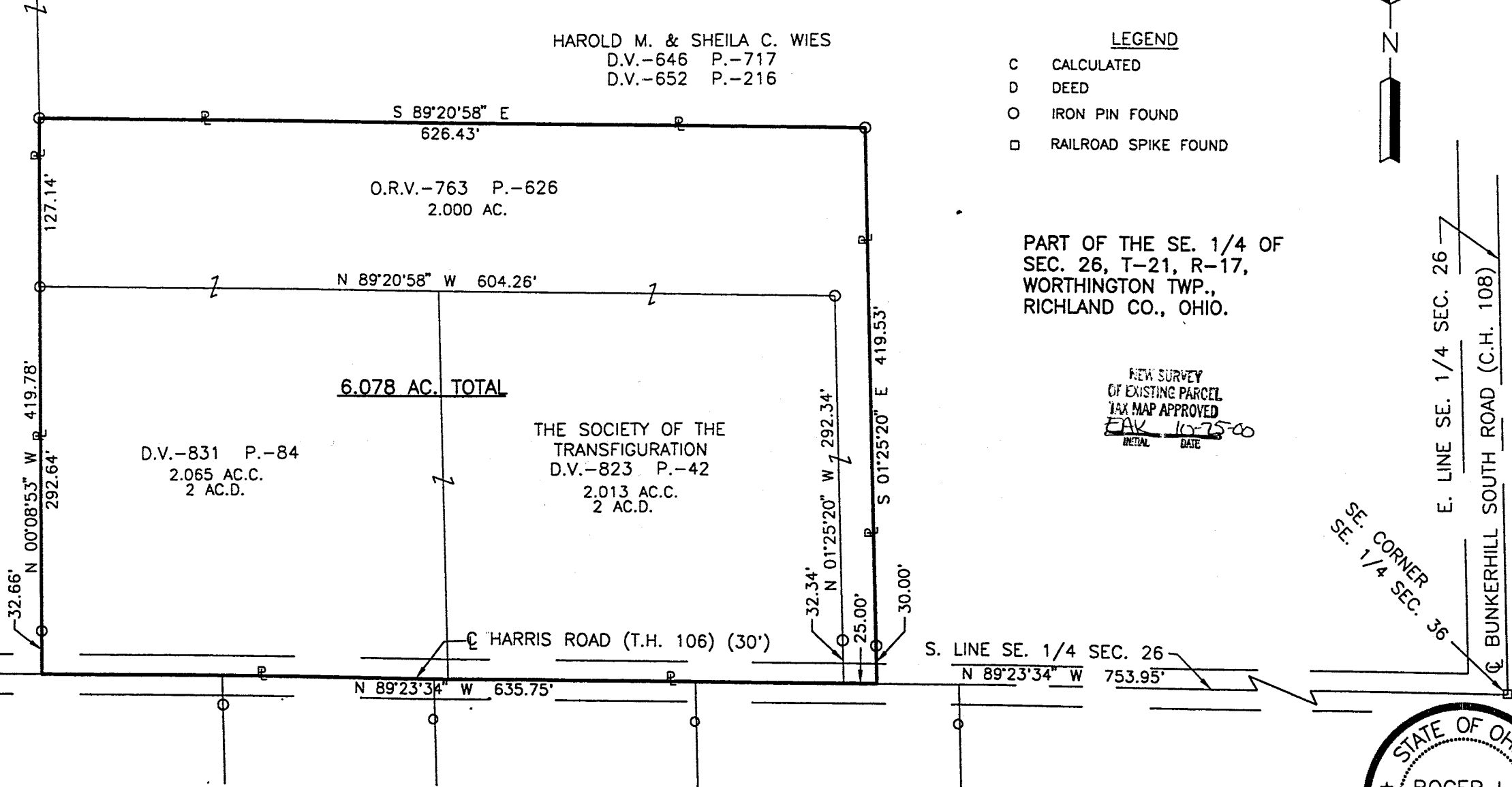

O.R.V.-763 P.-626  
2.000 AC.

6.078 AC. TOTAL

D.V.-831 P.-84  
2.065 AC.C.  
2 AC.D.

THE SOCIETY OF THE TRANSFIGURATION  
D.V.-823 P.-42  
2.013 AC.C.  
2 AC.D.

PART OF THE SE. 1/4 OF  
SEC. 26, T-21, R-17,  
WORTHINGTON TWP.,  
RICHLAND CO., OHIO.

NEW SURVEY  
OF EXISTING PARCEL  
TAX MAP APPROVED  
EAK 10-25-00  
INITIAL DATE

SE. CORNER  
SE. 1/4 SEC. 36

E. LINE SE. 1/4 SEC. 26  
BUNKERHILL SOUTH ROAD (C.H. 108)

Distances shown hereon are expressed in feet and decimal parts thereof, bearings are to an assumed meridian and are used to express angles only.

CERTIFICATION: I hereby certify that the foregoing survey was prepared from actual field measurements, in accordance with Chapter 4733-37, Ohio Administration Code.

Roger L. Stevens, P.S. #7052 Date 10-23-00 SM-1736



**SURVEYOR'S DESCRIPTION FOR  
THE SOCIETY OF THE TRANSFIGURATION**

**6.078 Acres**

Situated in the Township of Worthington, County of Richland, State of Ohio, being part of the Southeast Quarter of Section 26, Township 21, Range 17, being parcels of land conveyed to The Society Of The Transfiguration by deed volume 823, page 42, deed volume 831, page 84 and official records volume 763, page 626, and being more particularly described as follows:

Commencing at a railroad spike found in the southeast corner of said Southeast Quarter, said railroad spike also being in the intersection of the centerline of Bunkerhill South Road (C.H. 108) and the centerline of Harris Road (T.H. 106);

Thence N 89° 23' 34" W, 753.95 feet along said centerline of Harris Road also being along the south line of said Southeast Quarter to a point being in the southeast corner of said land of The Society Of The Transfiguration, said point being referenced by an iron pin found N 01° 25' 20" W, 30.00 feet from said point and being the true place of beginning;

Thence continuing N 89° 23' 34" W, 635.75 feet along said centerline of Harris Road also being along said south line of said Southeast Quarter and the south line of said land of The Society Of The Transfiguration to a point being the southwest corner of said land, said point also being in the southeast corner of a parcel of land conveyed to Sheila C. Wies, E.T.A.L. by official records volume 32, page 89;

Thence N 00° 08' 53" W, 419.78 feet along the west line of said land of The Society Of The Transfiguration, also being the east line of said land of Sheila C. Wies, E.T.A.L. to an iron pin found in the northwest corner of said land of The Society Of The Transfiguration and passing through an iron pin found at 32.66 feet;

Thence S 89° 20' 58" E, 626.43 feet along the north line of said land of The Society Of The Transfiguration to an iron pin found in the northeast corner of said land;

Thence S 01° 25' 20" E, 419.53 feet along the east line of said land of The Society Of The Transfiguration to the true place of beginning and containing 6.078 acres, more or less, and subject to all legal highways and easements of record.

Bearings are to an assumed meridian and are used to express angles only.

According to a survey made in October 2000 by Roger L. Stevens, Ohio Registered Surveyor No. 7052.

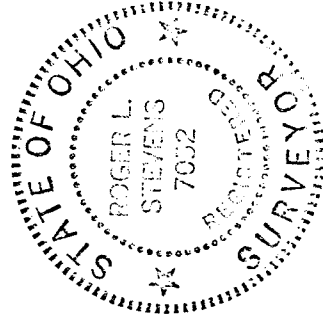

*Roger L. Stevens*  
Roger L. Stevens  
Registered Surveyor No. 7052  
SM1736XX

NEW SURVEY  
OF EXISTING PARCEL.  
TAX MAP APPROVED  
BY 10-25-00  
DATE

2-18