

N-17

BERRY ROAD (T.H. 139)

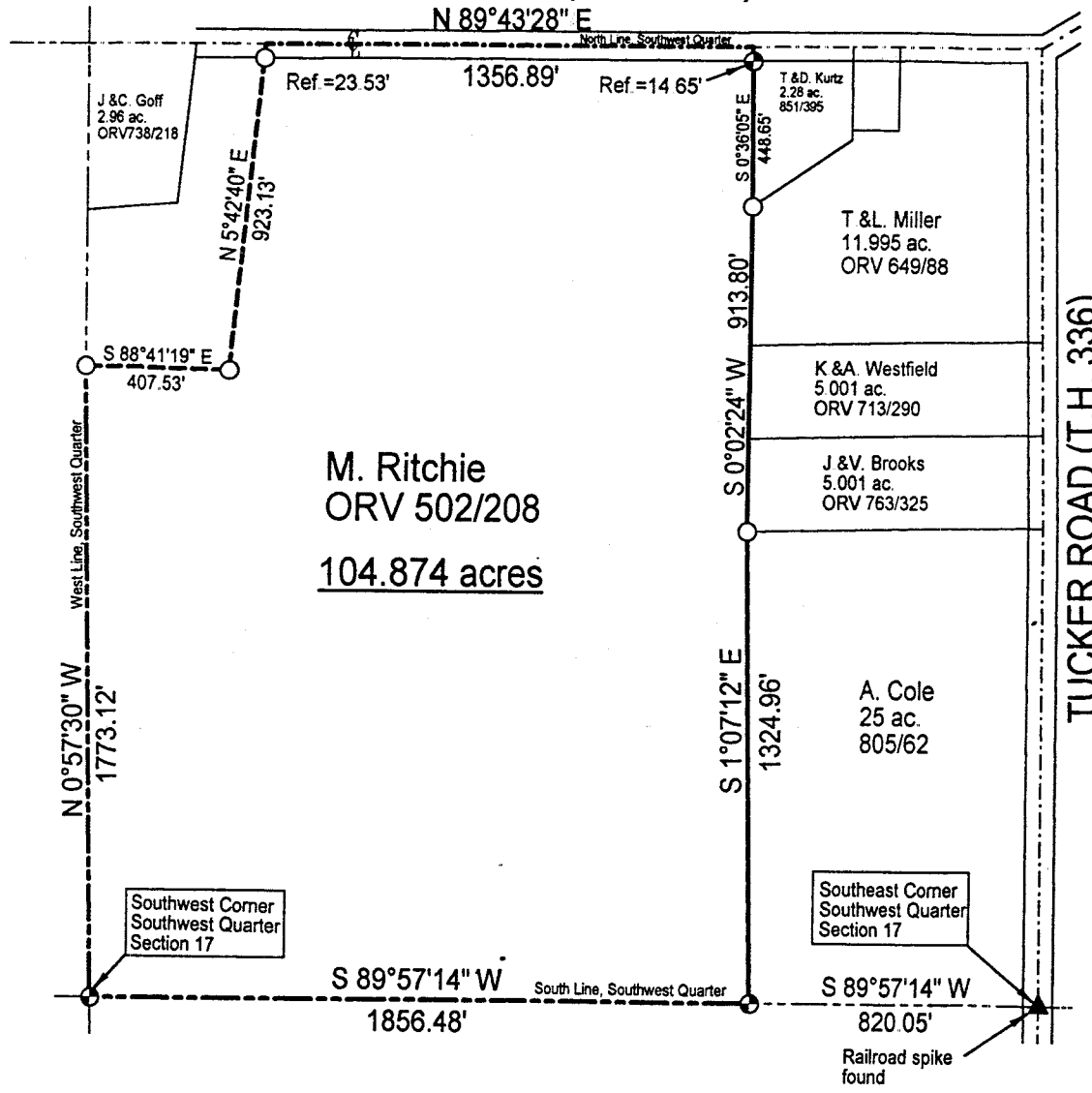

SURVEY PLAT

For Richard Wyka
 Part Southwest Quarter, Section 17
 Monroe Township, T-22, R-17
 Richland County, Ohio

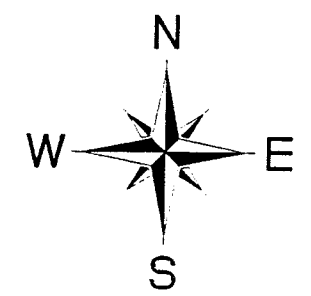

Scale : 1" = 400'

Bearings are assumed.

LEGEND

- ⊙ Iron pin set with cap stamped "CLANCY 7178"
- Iron pin found

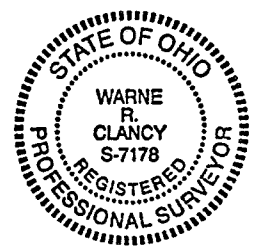

NEW SURVEY
 OF EXISTING PARCEL
 TAX MAP APPROVED
 DATE 10-24-00

Warne R. Clancy
 Warne R. Clancy P.S. #7178

DATE: 10/19/00
 JOB NO.: W101000

SURVEY DESCRIPTION

**Part Southwest Quarter, Section 17
Monroe Township, T-22, R-17
Richland County, Ohio**

Situated in the Township of Monroe, County of Richland, State of Ohio and being a part of the Southwest Quarter of Section 17 of Township 22, Range 17, more particularly described as follows:

Commencing for the same at a Railroad Spike found marking the southeast corner of said Southwest Quarter; Thence, South 89 degrees 57 minutes 14 seconds West with the south line of said quarter, a distance of 820.05 feet to an iron pin set marking the southwest corner of an existing 25 acre parcel owned by A. Cole (805/62), the Place of Beginning;

Thence, continuing with said south line South 89 degrees 57 minutes 14 seconds West, a distance of 1856.48 feet to an iron pin set marking the southwest corner of said southwest quarter;

Thence, North 00 degrees 57 minutes 30 seconds West with the west line of said quarter, a distance of 1773.12 feet to an iron pin found thereon;

Thence, South 88 degrees 41 minutes 19 seconds East, a distance of 407.53 feet to an iron pin found;

Thence, North 05 degrees 42 minutes 40 seconds East, passing an iron pin found for reference at 899.60 feet, a distance of 923.13 feet to a point on the north line of said southwest quarter;

Thence, North 89 degrees 43 minutes 28 seconds East with said north line, the same being the centerline of Berry Road (T.H. 139), a distance of 1356.89 feet to the northwest corner of an existing 2.28 acre parcel owned by T.&D. Kurtz (851/395);

Thence, South 00 degrees 36 minutes 05 seconds East with the west line of said 2.28 acre parcel, passing an iron pin set for reference at 14.65 feet, a distance of 448.65 feet to an iron pin found on a westerly corner of an existing 11.995 acre parcel owned by T.&L. Miller (ORV 649/88);

Thence, South 00 degrees 02 minutes 24 seconds West with the west line of said 11.995 acre parcel and its southerly projection, a distance of 913.80 feet to an iron pin found marking the northwest corner of said 25 acre Cole parcel;

Thence, South 01 degrees 07 minutes 12 seconds East with the west line of said 25 acre parcel, a distance of 1324.96 feet to the Place of Beginning, containing 104.874 acres according to survey by Warne R. Clancy, Professional Surveyor #7178, on October 10, 2000.

Iron pins set are #5 rebars with caps stamped "CLANCY 7178".

Bearings are assumed.

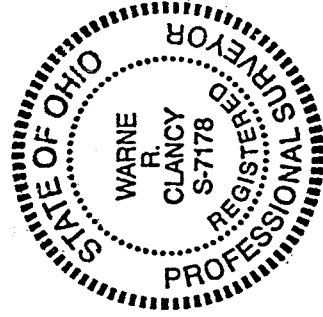

Warne R. Clancy
Warne R. Clancy
Professional Surveyor #7178

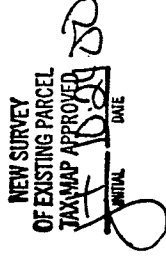

N-17