

# SURVEY FOR GEORGE & GALE RUSSELL

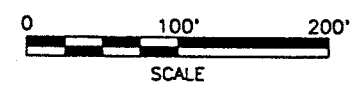
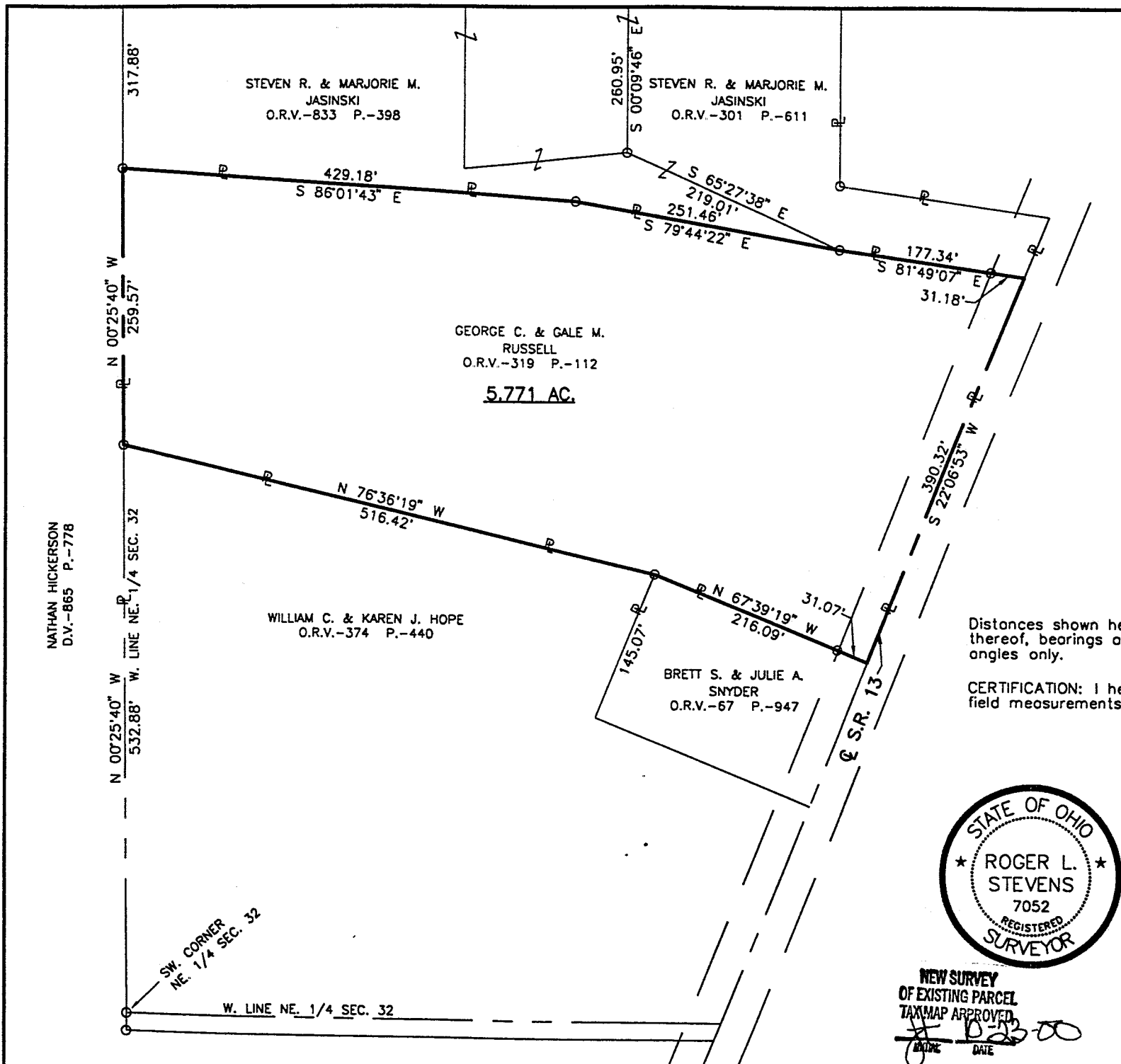

### LEGEND

○ IRON PIN FOUND

Distances shown hereon are expressed in feet and decimal parts thereof, bearings are to an assumed meridian and are used to express angles only.

CERTIFICATION: I hereby certify that the foregoing survey was prepared from actual field measurements, in accordance with Chapter 4733-37, Ohio Administration Code.



PART OF THE NE. 1/4 OF  
SEC. 32, T-19, R-18,  
JEFFERSON TWP.,  
RICHLAND CO., OHIO.

*Roger L. Stevens*  
Roger L. Stevens, P.S. #7052

Date 10-18-00

SM-1475

**SHAFFER, JOHNSTON, LICHTENWALTER  
& ASSOCIATES, INC.**

CONSULTING ENGINEERS - SURVEYORS  
MANSFIELD OHIO WOOSTER

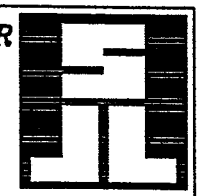

NEW SURVEY  
OF EXISTING PARCEL  
TAXMAP APPROVED  
DATE 10-23-00

NATHAN HICKERSON  
D.V.-865 P.-778

STEVEN R. & MARJORIE M.  
JASINSKI  
O.R.V.-833 P.-398

STEVEN R. & MARJORIE M.  
JASINSKI  
O.R.V.-301 P.-611

GEORGE C. & GALE M.  
RUSSELL  
O.R.V.-319 P.-112  
**5.771 AC.**

WILLIAM C. & KAREN J. HOPE  
O.R.V.-374 P.-440

BRETT S. & JULIE A.  
SNYDER  
O.R.V.-67 P.-947

W. LINE NE. 1/4 SEC. 32

SW. CORNER  
NE. 1/4 SEC. 32

Roger L. Stevens

October 17, 2000

**SURVEYOR'S DESCRIPTION  
FOR  
GEORGE & GALE RUSSELL**

**5.771 Acres**

Situated in the Township of Jefferson, County of Richland, State of Ohio and being part of the Northeast Quarter of Section 32, Township 19, Range 18 and being more particularly described as follows:

Commencing at an iron pin found in the southwest corner of said Northeast Quarter;

Thence N 00° 25' 40" W, 532.88 feet along the west line of said Northeast Quarter to an iron pin found in the northwest corner of a parcel of land conveyed to William C. and Karen J. Hope by official records volume 374, page 440, said iron pin being the true place of beginning;

Thence N 00° 25' 40" W, 259.57 feet and continuing along said west line of said Northeast Quarter to the southwest corner of a parcel of land conveyed to Steven R. and Marjorie M. Jasinski by official records volume 833, page 398;

Thence S 86° 01' 43" E, 429.18 feet along the south line of said land of Steven R. and Marjorie M. Jasinski to an iron pin found in an interior corner of said land;

Thence S 79° 44' 22" E, 251.46 feet and continuing along said south line of said land of Steven R. and Marjorie M. Jasinski to an iron pin found in the southeasterly corner of said land, said iron pin also being in the southerly line of a parcel of land conveyed to Steven R. and Marjorie M. Jasinski by official records volume 301, page 611

Thence S 81° 49' 07" E, 177.34 feet along said southerly line of said land of Steven R. and Marjorie M. Jasinski to a point being the southeast corner of said land, said point also being in the centerline of S.R. 13 and passing through an iron pin found at 146.16 feet;

Thence S 22° 06' 53" W, 390.32 feet along said centerline of S.R. 13 to a point being the northeasterly corner of a parcel of land conveyed to Brett S. and Julie A. Snyder by official records volume 67, page 947;

Thence N 67° 39' 19" W, 216.09 feet along the northerly line of said land of Brett S. and Julie A. Snyder to an iron pin found in the northwesterly corner of said land, said iron pin also being in a northeasterly corner of aforementioned land of William C. and Karen J. Hope and passing through an iron pin found at 31.07 feet;

Thence N 76° 36' 19" W, 516.42 feet along the northerly line of said land of William C. and Karen J. Hope to the true place of beginning and containing 5.771 acres, more or less, and subject to all legal highways and easements of record.

Bearings are to an assumed meridian and are used to express angles only.

According to a survey made in October 2000 by Roger L. Stevens, Ohio Registered Surveyor No. 7052.

All iron pins set are 5/8" diameter rod with plastic cap stamped "STEVENS 7052".

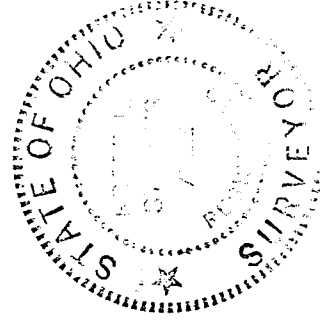

  
Roger L. Stevens  
Registered Surveyor No. 7052  
SM-1475D

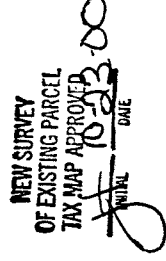

2-15