

NORTH

Bearings are based on an assumed meridian and are intended to be used for angular determination only.

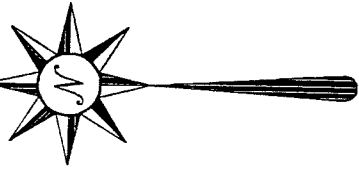

MAYFLOWER AVENUE 60' R/W

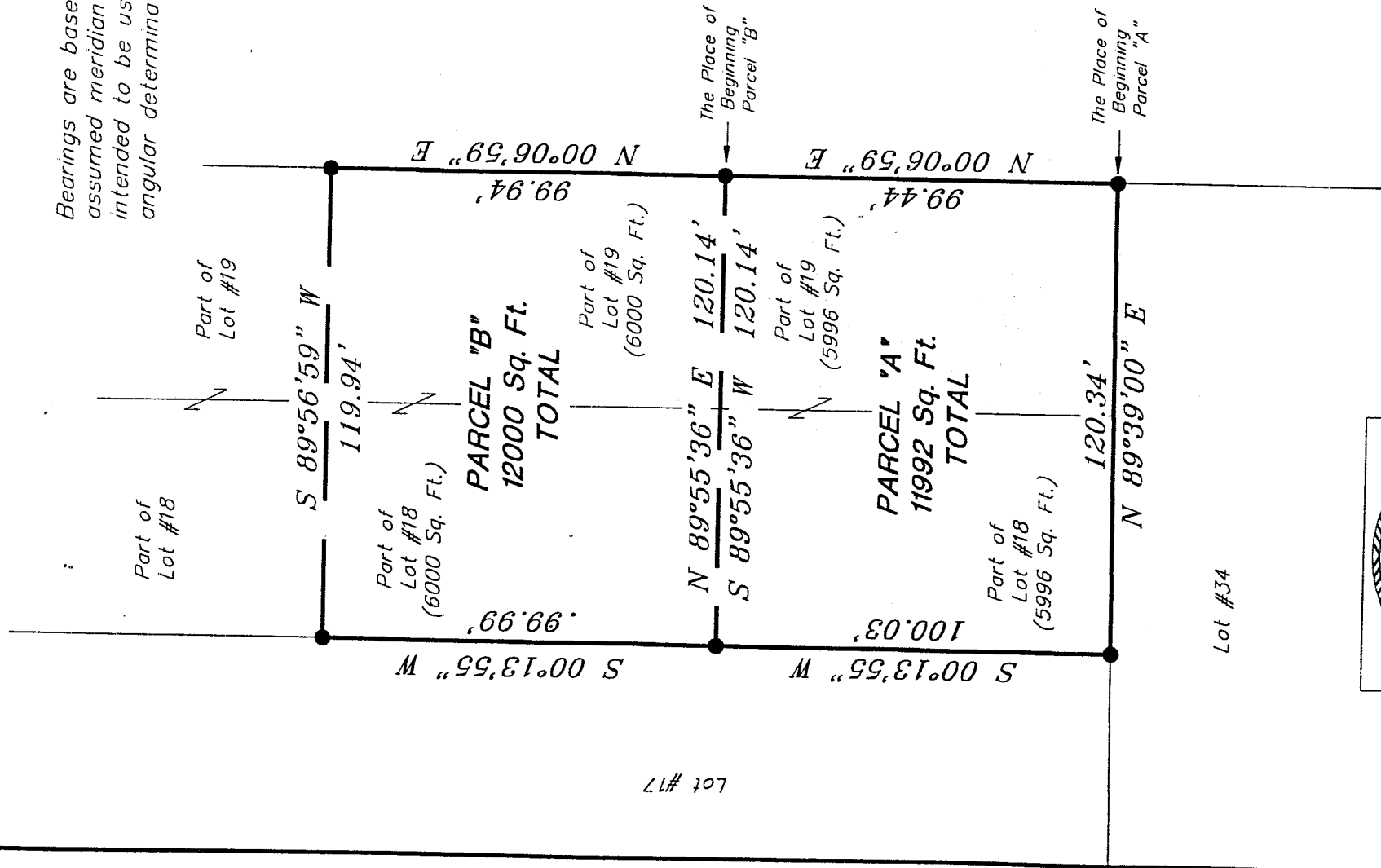

NEW SURVEY OF EXISTING PARCEL TAX MAP APPROVED  
DATE 10-19-00

LEGEND

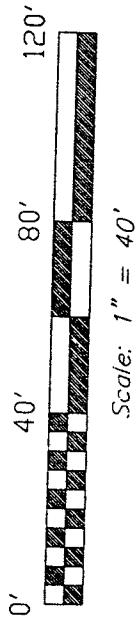

N-13

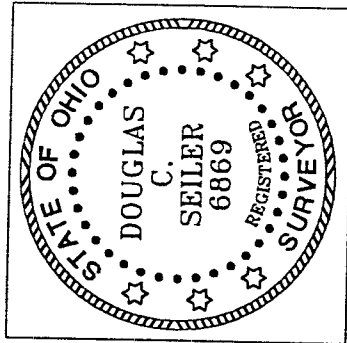

*Douglas C. Seiler* 10/19/00

SURVEY BY: DOUGLAS C. SEILER  
PROFESSIONAL SURVEYOR #6869  
52-112 NORTH MAIN STREET  
MANSFIELD, OHIO 44902  
(419) 525-3644  
FAX (419) 525-3696

SURVEY PLAT FOR

PROPERTY TRANSFER

PARTS OF LOT #18 and of LOT #19  
FREEDOM HEIGHTS ALLOTMENT  
MADISON TWP., RICHLAND COUNTY, OHIO

DATE: OCT. 17, 2000 SCALE: 1"=40'

# Douglas C. Seiler

## Professional Land Surveyor

52½ North Main • Mansfield, Ohio 44902  
(419) 525-3644 • FAX (419) 525-3696

### SURVEY DESCRIPTION

#### PARCEL "A"

PART OF LOT #18 and PART OF LOT #19  
FREEDOM HEIGHTS ALLOTMENT  
MADISON TOWNSHIP, RICHLAND COUNTY, OHIO

Situated in the Township of Madison, County of Richland, State of Ohio and being a part of Lot #18 and a part of Lot #19 of Freedom Heights Allotment (plat reference: Volume 16, page 7), more particularly described as follows:

Beginning for the same at an iron pin found and accepted as marking the southeast corner of said Lot #19; Thence, North 00 degrees 06 minutes 59. seconds East with the east line of said lot, a distance of 99.44 feet to an iron pin found;

Thence, South 89 degrees 55 minutes 36 seconds West a distance of 120.14 feet to an iron pin found on the west line of said Lot #18;

Thence, South 00 degrees 13 minutes 55 seconds West with said west line, a distance of 100.03 feet to an iron pin found and accepted as marking the southwest corner of said Lot #18;

Thence, North 89 degrees 39 minutes 00 seconds East with the south line of said lot and the easterly prolongation thereof, a distance of 120.34 feet to the place of beginning, containing a total of 11992 square feet, of which 5996 square feet are located within part of said Lot #18, and 5996 square feet are located within part of said Lot #19, according to survey by Douglas C. Seiler, Professional Surveyor #68869 on October 13, 2000.

Bearings are based on an assumed meridian and are intended to be used for angular determination only.

NEW SURVEY  
OF EXISTING PARCEL  
TAX MAP APPROVED  
OCT 10 2000  
DATE

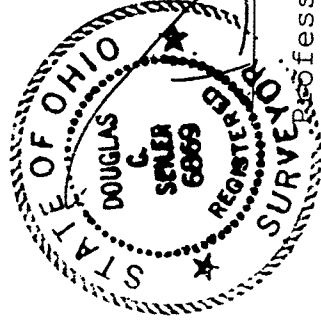

*Douglas C. Seiler*  
Douglas C. Seiler  
Professional Surveyor #68869

N-13

# Douglas C. Seiler

## Professional Land Surveyor

52½ North Main • Mansfield, Ohio 44902  
(419) 525-3644 • FAX (419) 525-3696

### SURVEY DESCRIPTION

#### PARCEL "B"

PART OF LOT #18 and PART OF LOT #19  
FREEDOM HEIGHTS ALLOTMENT  
MADISON TOWNSHIP, RICHLAND COUNTY, OHIO

situated in the Township of Madison, County of Richland, State of Ohio and being a part of Lot #18 and a part of Lot #19 of Freedom Heights Allotment (plat reference: Volume 16, page 7), more particularly described as follows:

Commencing at an iron pin found and accepted as marking the southeast corner of said Lot #19; Thence, North 00 degrees 06 minutes 59 seconds East with the east line of said lot, a distance of 99.44 feet to an iron pin found, the place of beginning of the parcel herein described;

Thence, continuing North 00 degrees 06 minutes 59 seconds East with said east line, a distance of 99.94 feet to an iron pin found;

Thence, South 89 degrees 56 minutes 59 seconds West a distance of 119.94 feet to an iron pin found on the west line of said Lot #18;

Thence, South 00 degrees 13 minutes 55 seconds West with said west line, a distance of 99.99 feet to an iron pin found;

Thence, North 89 degrees 55 minutes 36 seconds East a distance of 120.14 feet to the place of beginning, containing a total of 12000 square feet, of which 6000 square feet are located within part of said Lot #18, and 6000 square feet are located within part of said Lot #19, according to survey by Douglas C. Seiler, Professional Surveyor #6869 on October 13, 2000.

Bearings are based on an assumed meridian and are intended to be used for angular determination only.

NEW SURVEY  
OF EXISTING PARCEL  
TAX MAP APPROVAL  
DATE 10-19-00



*Douglas C. Seiler*  
Douglas C. Seiler  
Professional Surveyor #6869

N-13