

PLAT OF SURVEY FOR RALPH & SALLY HUNT

SECTION _____ LOT # PT LOTS 10673 & 10674 VOL. 13 P. 2
 TOWNSHIP _____ MANFIELD CITY / VILLAGE
 RANGE _____ TOWNSHIP
 QUARTER _____ RICHLAND COUNTY, OHIO

LEGEND:

- ▲ - P.K. NAIL FOUND
- △ - P.K. NAIL SET
- - RAILROAD SPIKE FOUND
- - RAILROAD SPIKE SET
- - FENCE POST FOUND
- - IRON PIN FOUND
- - IRON PIN SET - CAPPED
- BLUNK 6320 "

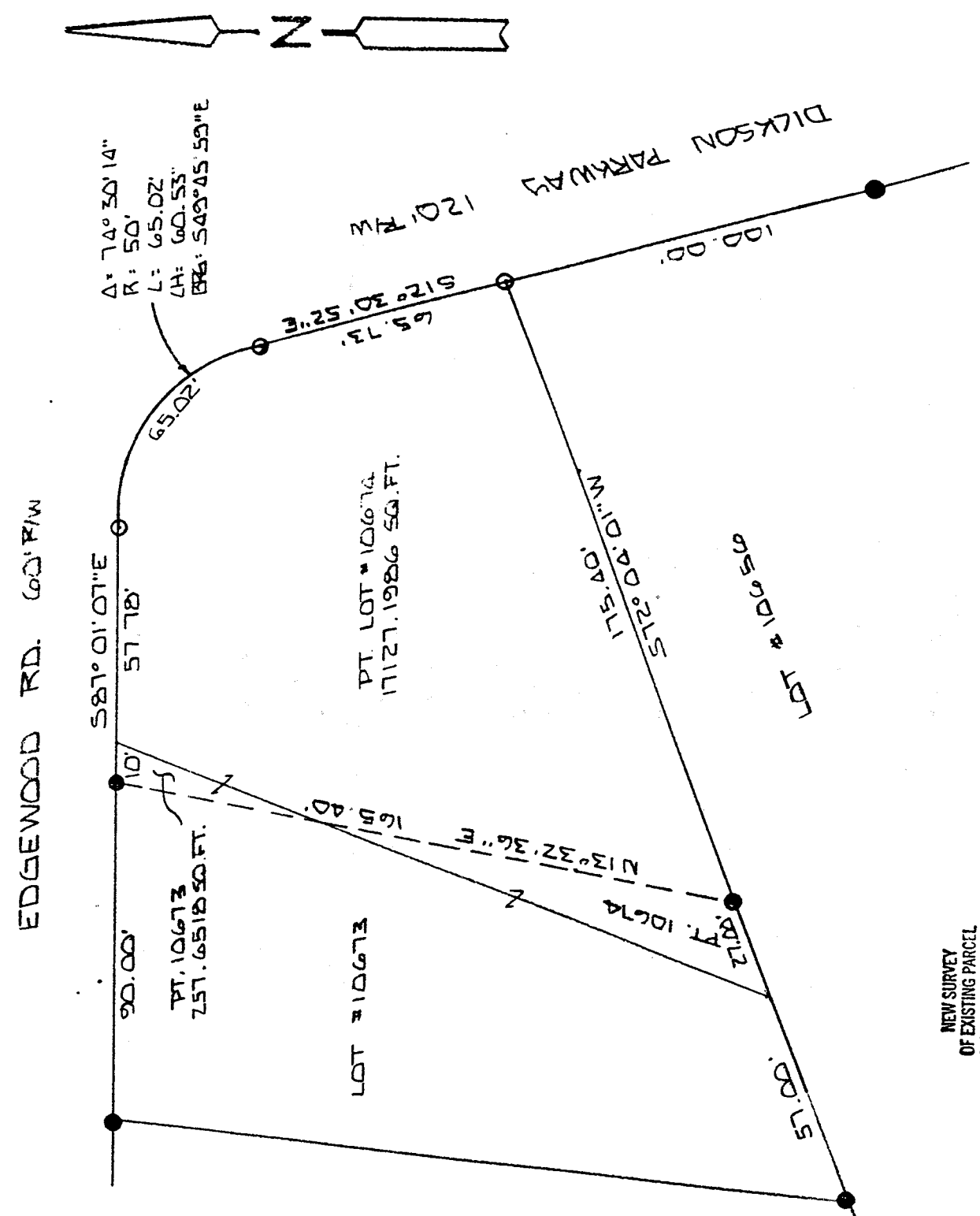

NEW SURVEY
 OF EXISTING PARCEL
 TAX MAP APPROVED
 OCT 15 2000
 DATE

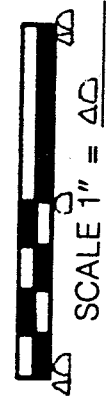

7-8

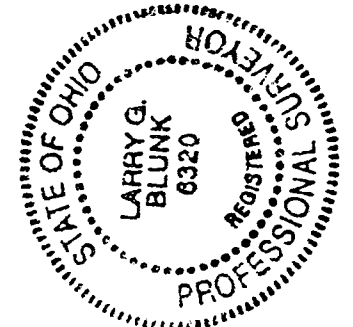

BASIS OF BEARINGS: BEARINGS ARE TO AN ASSUMED AZIMUTH.

I HEREBY CERTIFY THAT THE ABOVE PLAT AND THE FIELD SURVEY IT REPRESENTS ARE TRUE TO THE BEST OF MY KNOWLEDGE

Larry G. Blunk
 LARRY G. BLUNK
 PROFESSIONAL SURVEYOR # 6320

OCT. 15 2000
 DATE

DESCRIPTION
FOR
RALPH AND SALLY HUNT

Located in the City of Mansfield, County of Richland, State of Ohio and being a part of Lot Numbers 10673 and 10674 as recorded in Volume 13, Page 8 of the Richland County Plat Records and more particularly described as follows:

Beginning at an iron pin set in the Southeast Corner of Lot Number 10674.

Thence S 72 degrees 04' 01" W a distance of 175.40 feet to an iron pin found.

Thence N 13 degrees 32' 36" E a distance of 165.40 feet to an iron pin found.

Thence S 87 degrees 01' 07" E a distance of 67.78 feet to an iron pin set.

Thence southeasterly along a curve to the right, said curve having a delta of 74 degrees 30' 14", a radius of 50.00 feet, a chord distance of 60.53 feet and a chord bearing of S 49 degrees 45' 59" E, an arc distance of 65.02 feet to an iron pin set.

Thence S 12 degrees 30' 52" E a distance of 65.73 feet to the place of beginning and containing 17384.8504 square feet in all of which 257.6518 square feet are in a part of Lot Number 10673 and 17127.1986 square feet are in a part of Lot Number 10674 but subject to all legal highways also all easements of record.

Basis of Bearings: Bearings are to an assumed azimuth and are used to denote angles only.

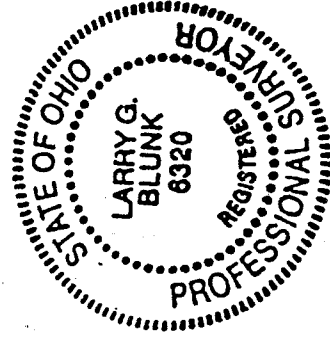

Larry G. Blunk
Larry G. Blunk, P.S. 6320
October 14, 2000

NEW SURVEY
OF EXISTING PARCEL
TAX MAP APPROVED
INITIAL DATE
10-19-00

8-7