

DESCRIPTION  
FOR  
CHILLEMI TO HAYCOOK

Located in the Township of Troy, County of Richland, State of Ohio and being a part of the Northwest Quarter of Section 26, Township 20, Range 19 and more particularly described as follows:

Beginning at a pk nail set on the west line of the Northwest Quarter of Section 26 with its intersection with the centerline of S.R. 42.

Thence N 00 degrees 00' 00" W along the west line of the Northwest Quarter of Section 26 a distance of 44.92 feet to an iron pin set.

Thence S 06 degrees 49' 41" E a distance of 40.67 feet to a pk nail set in the centerline of S.R. 42.

Thence S 46 degrees 47' 54" W along the centerline of S.R. 42 a distance of 6.63 feet to the place of beginning and containing 0.0025 acres more or less but subject to all legal highways also all easements of record.

Grantees their heirs and assigns do hereby covenant and agree that the parcel of land described in this instrument will not be conveyed by said grantees, heirs and assigns unless said parcel fronts on a public highway or dedicated street or is sold together with land fronting on a public highway or dedicated street.

Basis of Bearings: Survey by J. A. Seiler, 5-12-70.

  
Larry G. Blunk, P.S. 6320  
October 16, 2000

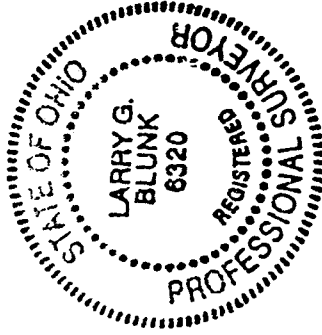

N-7

DESCRIPTION  
FOR  
HAYCOOK TO CHILLEMI

Located in the Township of Troy, County of Richland, State of Ohio and being a part of the Northeast Quarter of Section 27, Township 20, Range 19 and more particularly described as follows:

Beginning at a pk nail set on the east line of the Northeast Quarter of Section 27 with its intersection with the centerline of S.R. 42.

Thence N 00 degrees 00' 00" W along the east line of the Northeast Quarter of Section 27 a distance of 44.92 feet to an iron pin set and the True Place of Beginning.

Thence N 06 degrees 49' 41" W a distance of 215.08 feet to an iron pin set.

Thence N 62 degrees 07' 13" E a distance of 28.93 feet to an iron pin found on the east line of the Northeast Quarter of Section 27.

Thence S 00 degrees 00' 00" E along the east line of the Northeast Quarter of Section 27 a distance of 227.08 feet to the True Place of Beginning and containing 0.0666 acres more or less but subject to all legal highways also all easements of record.

Grantees their heirs and assigns do hereby covenant and agree that the parcel of land described in this instrument will not be conveyed by said grantees, heirs and assigns unless said parcel fronts on a public highway or dedicated street or is sold together with land fronting on a public highway or dedicated street.

Basis of Bearings: Survey by J. A. Seiler, 5-12-70.

  
Larry G. Blunk, P.S. 6320  
October 16, 2000

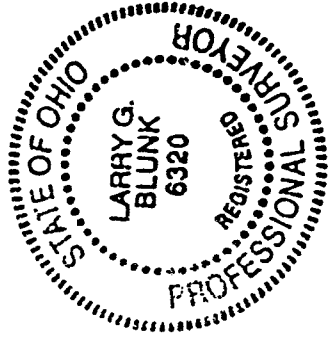

2-7

# PLAT OF SURVEY FOR Chillemi r. Haycock

SECTION 26 LOT # \_\_\_\_\_  
 TOWNSHIP 20  
 RANGE 19 TROY  
 QUARTER NW 1 N.E. Richland COUNTY, OHIO

LEGEND:

- ▲ - P.K. NAIL FOUND
- △ - P.K. NAIL SET
- - RAILROAD SPIKE FOUND
- - RAILROAD SPIKE SET
- - FENCE POST FOUND
- - IRON PIN FOUND
- - IRON PIN SET - CAPPED BLUNK 6320 "

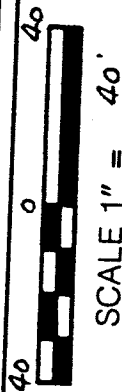
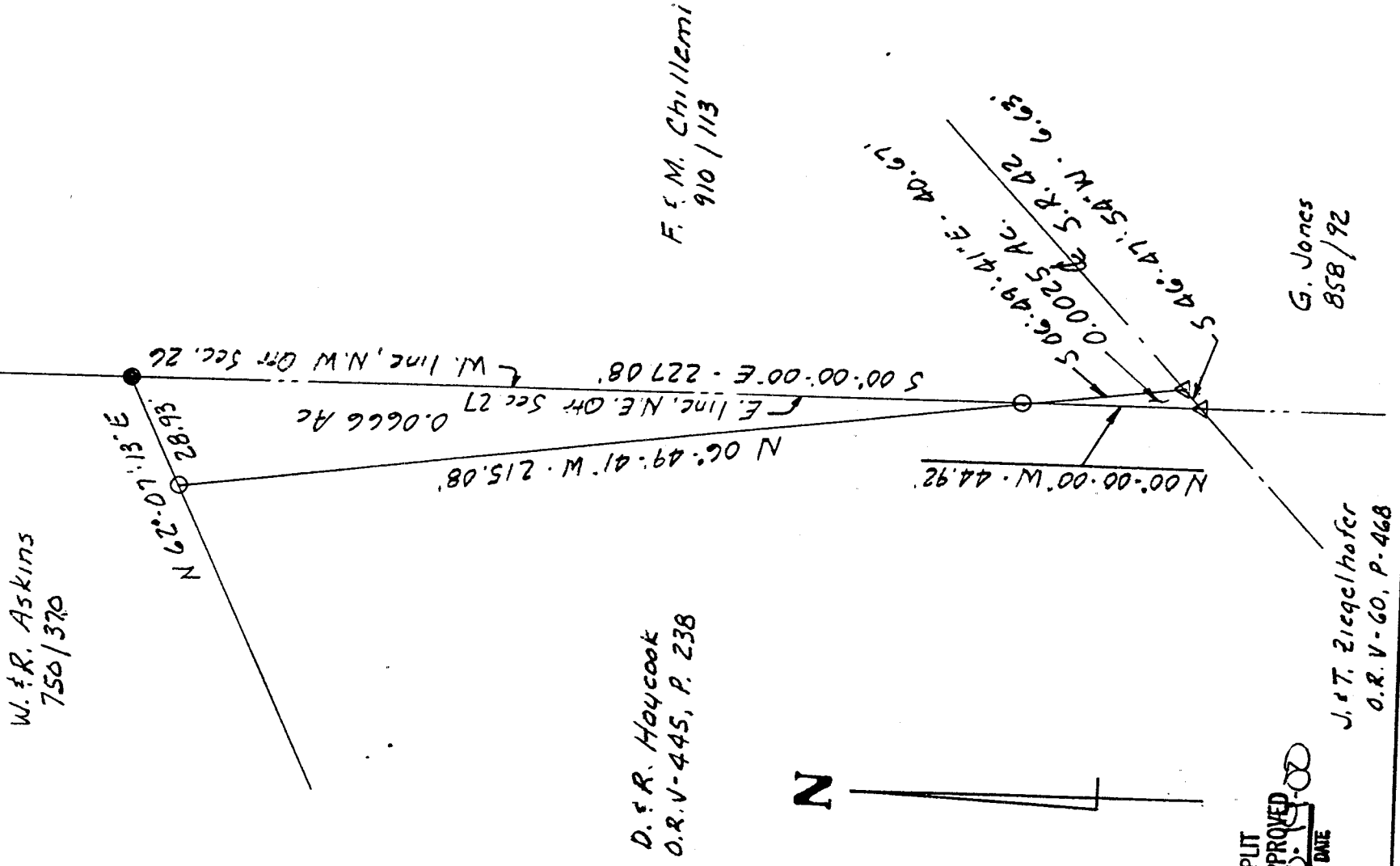

BASIS OF BEARINGS: Survey by J.A. Seiler, 5-12-70

I HEREBY CERTIFY THAT THE ABOVE PLAT AND THE FIELD SURVEY IT REPRESENTS ARE TRUE TO THE BEST OF MY KNOWLEDGE

*Larry G. Blunk*  
 LARRY G. BLUNK  
 PROFESSIONAL SURVEYOR # 6320

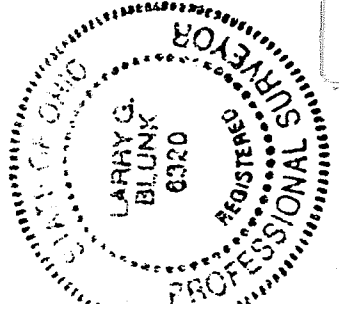

NEW SPLIT  
 TAXIMAP APPROVED  
 INITIAL DATE

2-7