

N-6

# SURVEY PLAT

For G. & C. Ramsay  
Part Northeast Quarter, Section 27  
Bloominggrove Township, T 23, R-18  
Richland County, Ohio

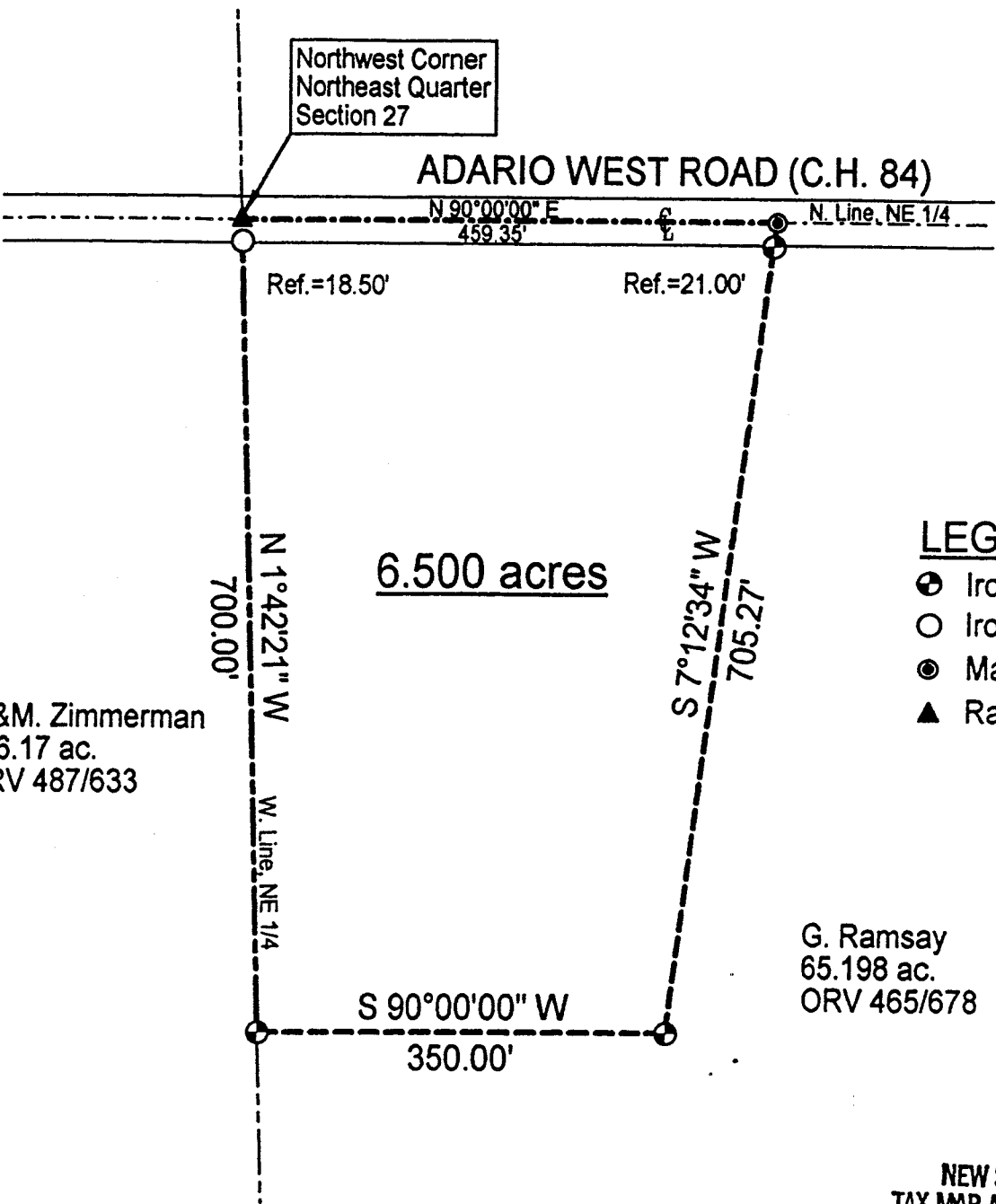

6.500 acres

R.&M. Zimmerman  
166.17 ac.  
ORV 487/633

G. Ramsay  
65.198 ac.  
ORV 465/678

### LEGEND

- ⊕ Iron pin set with cap stamped "CLANCY 7178"
- Iron pin found
- Mag-nail set
- ▲ Railroad spike found

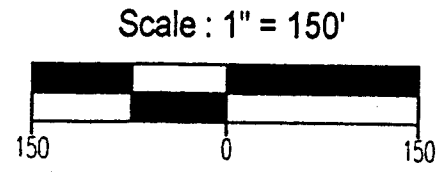

Bearings are based on Survey H-139.

*Wame R. Clancy*  
Wame R. Clancy P.S. #7178  
*Lesley A. Rhodes*

NEW SPLIT  
TAX MAP APPROVED  
10-10-00  
INITIAL DATE

DATE: 10/2/00  
JOB NO.: W092800

**SURVEY DESCRIPTION**

**Part Northeast Quarter, Section 27  
Bloominggrove Township, T-23, R-18  
Richland County, Ohio**

Situated in the Township of Bloominggrove, County of Richland, State of Ohio and being a part of the Northeast Quarter of Section 27 of Township 23, Range 18, more particularly described as follows:

Beginning for the same at a railroad spike found marking the northwest corner of said northeast quarter; Thence, North 90 degrees 00 minutes 00 seconds East with the north line of said quarter, the same being the centerline of Adario West Road (C.H. 84), a distance of 459.35 feet to a Mag-nail set thereon;

Thence, South 07 degrees 12 minutes 34 seconds West, passing an iron pin set for reference at 21.00 feet, a distance of 705.27 feet to an iron pin set;

Thence, South 90 degrees 00 minutes 00 seconds West, a distance of 350.00 feet to an iron pin set on the west line of said northeast quarter;

Thence, North 01 degrees 42 minutes 21 seconds West with said west line, passing an iron pin found for reference at 681.50 feet, a distance of 700.00 feet to the Place of Beginning, containing 6.500 acres according to survey by Warne R. Clancy, Professional Surveyor #7178, on September 28, 2000.

Iron pins set are #5 rebars with caps stamped "CLANCY 7178".

Bearings are based on Survey H-139.

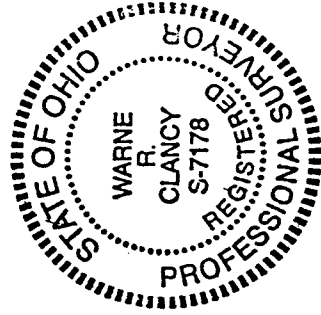

NEW SPLIT  
TAX MAP APPROVED  
INITIAL DATE  
J.E. D. H.O. 10-10-00

*Warne R. Clancy*  
Warne R. Clancy  
Professional Surveyor #7178.

*Gregory A. Shaddock*

N-6