

**SHAFFER, JOHNSTON, LICHTENWALTER  
& ASSOCIATES, INC.**

CONSULTING ENGINEERS - SURVEYORS  
MANSFIELD OHIO WOOSTER

**SURVEY FOR: ROBERT J. GATTON**

DATE: 10-11-00

JOB NUMBER: SM-1798

LOCATION: PART OF THE SW. 1/4  
OF SEC. 12, T-19, R-18,  
JEFFERSON TWP., RICHLAND  
CO., STATE OF OHIO.

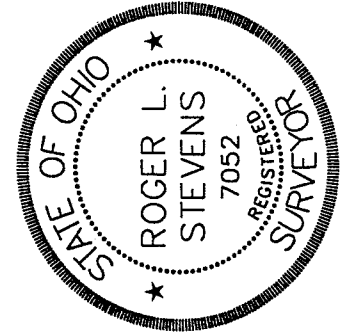
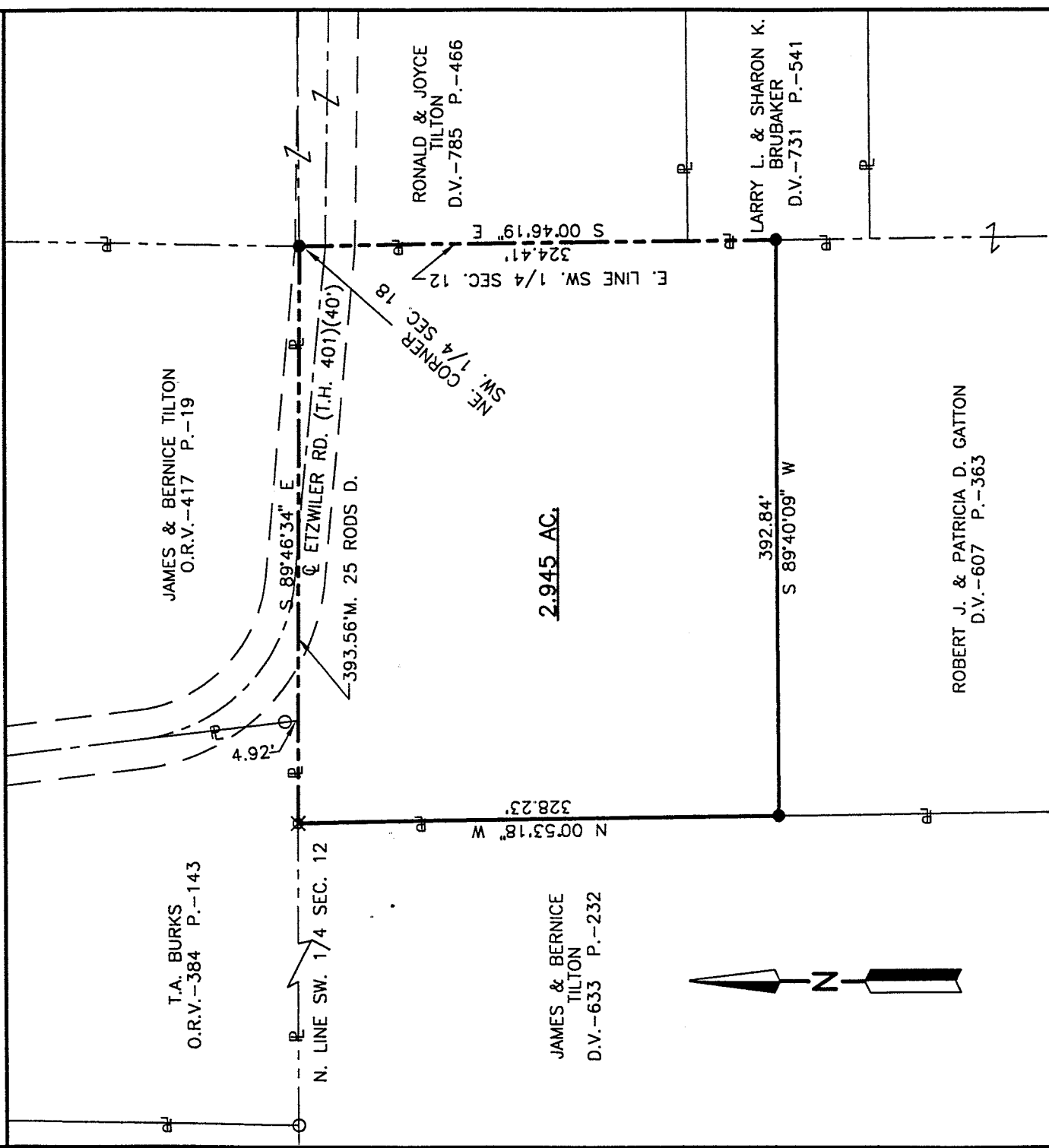

NEW SPLIT  
TAX MAP APPROVED  
10/18/00  
INITIAL DATE

LEGEND

- M. MEASURED
- D. DEED
- ⊗ STONE FOUND
- IRON PIN FOUND
- IRON PIN SET, 5/8" DIA. ROD WITH PLASTIC CAP STAMPED "STEVENS 7052"

*Roger L. Stevens*  
Roger L. Stevens, P.S. #7052

M-439

Distances shown hereon are expressed in feet and decimal parts thereof, bearings are to an assumed meridian and are used to express angles only.

CERTIFICATION: I hereby certify that the foregoing survey was prepared from actual field measurements, in accordance with Chapter 4733-37, Ohio Administration Code.

Roger L. Stevens

October 11, 2000

**SURVEYOR'S DESCRIPTION FOR  
ROBERT J. GATTON**

**2.945 Acres**

Situated in the Township of Jefferson, County of Richland, State of Ohio and being part of the Southwest Quarter of Section 12, Township 19, Range 18 and being more particularly described as follows:

Beginning at an iron pin set in the northeast corner of said Southwest Quarter;

Thence S 00° 46' 19" E, 324.41 feet along the east line of said Southwest Quarter to an iron pin set;

Thence S.89° 40' 09" W, 392.84 feet to an iron pin set in the east line of a parcel of land conveyed to James and Bernice Tilton by deed volume 633, page 232;

Thence N 00° 53' 18" W, 328.23 feet along said east line of said land of James and Bernice Tilton to a stone found in the northeast corner of said land, said stone also being in the north line of said Southwest Quarter;

Thence S 89° 46' 34" E, 393.56 feet to the place of beginning and containing 2.945 acres, more or less, and subject to all legal highways and easements of record.;

Bearings are to an assumed meridian and are used to express angles only.

All iron pins set are 5/8" diameter reinforcing rod with plastic cap stamped "STEVENS 7052".

According to a survey made in October 2000 by Roger L. Stevens, Ohio Registered Surveyor No. 7052.

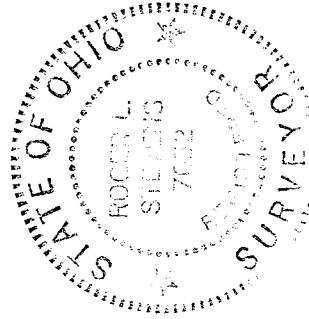

  
Roger L. Stevens  
Registered Surveyor No. 7052  
SM-1798L

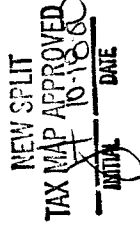

M-439