

NORTH

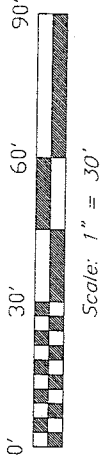

Bearings are based on an assumed meridian and are intended to be used for angular determination only.



GLENWOOD BOULEVARD 80' R/W

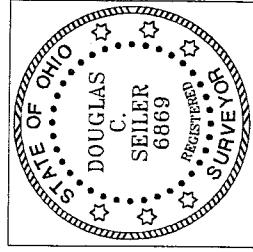
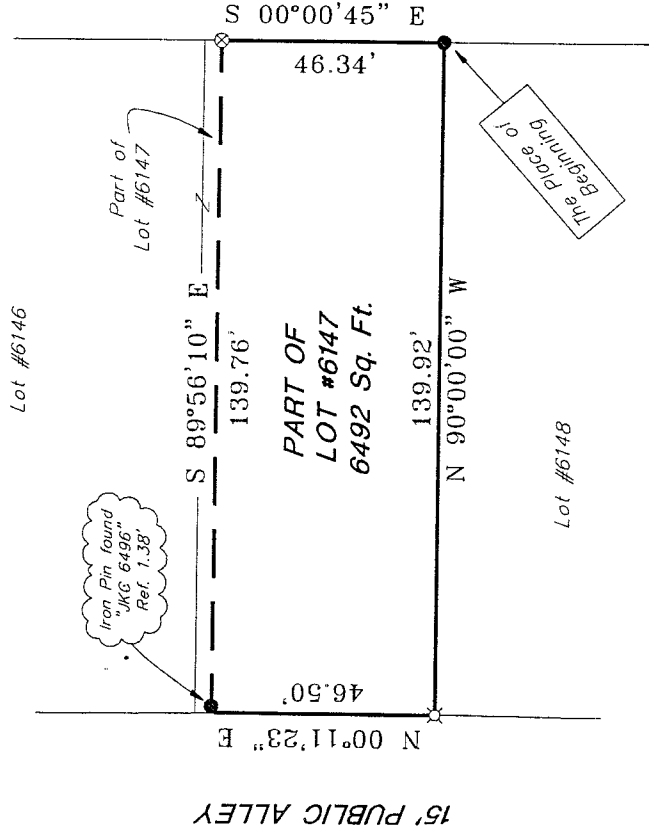

NEW SURVEY
OF EXISTING PARCEL
TAX MAP APPROVED
OCT 16 2000
MUNICIPAL ENGINEER

LEGEND

- Iron Pin, found
- ⊗ chiseled "x" in concrete driveway, found
- ⊗ 5/8" Iron Pin with cap stamped "SEILER 6869", set

M-435

Douglas C. Seiler 10/16/00

SURVEY BY: DOUGLAS C. SEILER
PROFESSIONAL SURVEYOR #6869
52-1/2 NORTH MAIN STREET
MANSFIELD, OHIO 44902
(419) 525-3644
FAX 525-3696

SURVEY PLAT FOR
PROPERTY TRANSFER

PART OF LOT #6147
CITY OF MANSFIELD
OHIO

DATE: OCT. 16, 2000 SCALE: 1" = 30'

Douglas C. Seiler

Professional Land Surveyor

52½ North Main • Mansfield, Ohio 44902

(419) 525-3644 • FAX (419) 525-3696

SURVEY DESCRIPTION

PART OF LOT #6147

CITY OF MANSFIELD, OHIO

Situated in the City of Mansfield, County of Richland; State of Ohio and being a part of Lot #6147 of the consecutively numbered lots in said city, more particularly described as follows:

Beginning for the same at an iron pin found and accepted as marking the southeast corner of said lot; Thence, North 90 degrees 00 minutes 00 seconds West with the south line of said lot, a distance of 139.92 feet to an iron pin set marking the southwest corner of said lot;

Thence, North 00 degrees 11 minutes 23 seconds East with the west line of said lot, a distance of 46.50 feet;

Thence, South 89 degrees 56 minutes 10 seconds East, passing through an iron pin with cap stamped "JKC 6496" found at 1.38 feet, a total distance of 139.76 feet to an "X" found chiseled in a concrete driveway, said "X" also being located on the east line of said lot;

Thence, South 00 degrees 00 minutes 45 seconds East with said east line, a distance of 46.34 feet to the place of beginning, containing 6492 square feet, according to survey by Douglas C. Seiler, Professional Surveyor #6869 on October 13, 2000.

Iron pins set are 5/8" rods with caps stamped "SEILER 6869".

Bearings are based on an assumed meridian and are intended to be used for angular determination only.

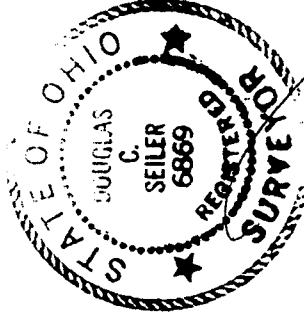

NEW SURVEY
OF EXISTING PARCEL
TAX MAP APPROVED
DATE 10-17-00

Douglas C. Seiler
Douglas C. Seiler
Professional Surveyor #6869

M-435