

M-433

SURVEY PLAT

For M. & K. Hanners
Part Southwest Quarter, Section 27
Franklin Township, T-22, R-18
Richland County, Ohio

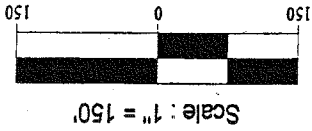

Bearings are based on an assumed meridian.

LEGEND

- Iron pin set with cap stamped "CLANCY 7178"
- Iron pin found
- ⊙ Mag-nail set

* * Survey
Not Stamped
in 2000-Redeeked
3-13-08

Wame R. Clancy
P.S. #1478
Wame R. Clancy



NEW SURVEY
OF EXISTING PARCEL
RICHLAND COUNTY
TAX MAP OFFICE
M.H. 8-13-08 * *
INITIAL DATE

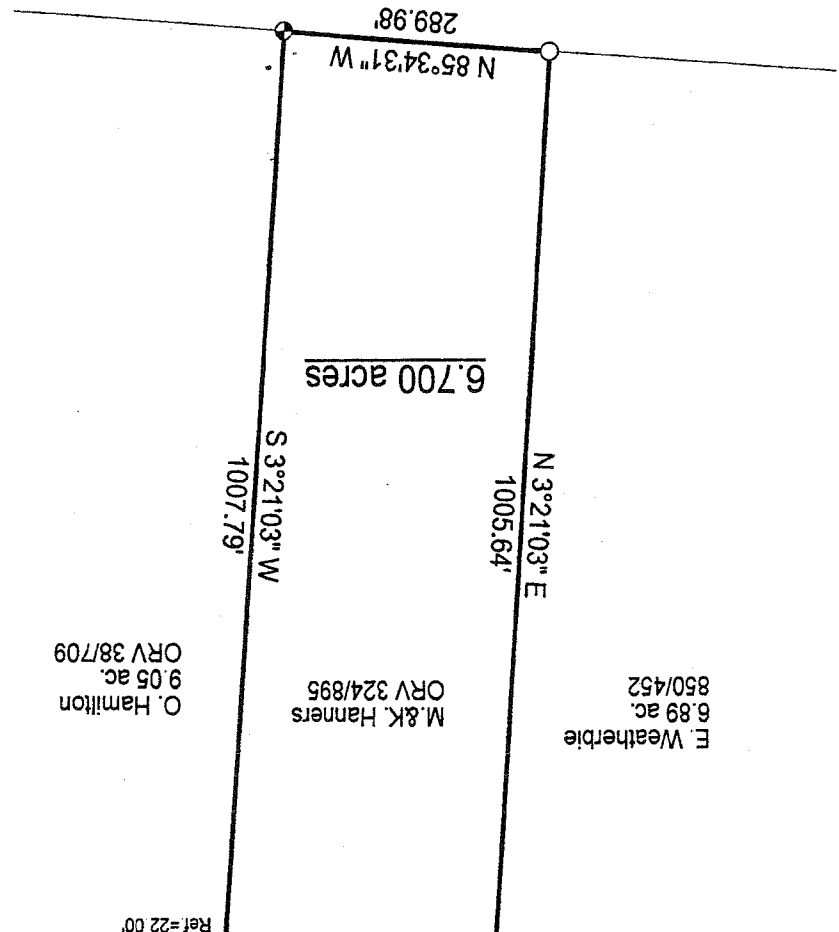
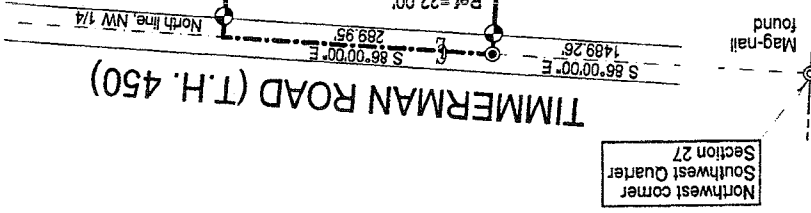

SURVEY DESCRIPTION

Part Southwest Quarter, Section 27
Franklin Township, T-22, R-18
Richland County, Ohio

Situated in the Township of Franklin, County of Richland, State of Ohio, and being a part of the Southwest Quarter of Section 27 of Township 22, Range 18, more particularly described as follows:

Commencing for the same at a Mag-nail found marking the northwest corner of said southwest quarter; Thence, South 86 degrees 00 minutes 00 seconds East with the north line of said quarter, the same being the centerline of Timmerman Road (T.H. 450), a distance of 1489.26 feet to a Mag-nail set marking the northeast corner of an existing 6.89 acre parcel owned by E. Weatherbie (850/452), the Place of Beginning;

Thence, continuing with said north and centerlines South 86 degrees 00 minutes 00 seconds East, a distance of 289.95 feet to the northwest corner of an existing 9.05 acre parcel owned by O. Hamilton (ORV 38/709);

Thence, South 03 degrees 21 minutes 03 seconds West with the west line of said 9.05 acre parcel, passing an iron pin set for reference at 22.00 feet, a distance of 1007.79 feet to an iron pin set on the north line of an existing 50.84 acre parcel owned by D.&L. Galat (844/551);

Thence, North 85 degrees 34 minutes 31 seconds West with said north line, a distance of 289.98 feet to an iron pin found marking the southeast corner of said 6.89 acre parcel;

Thence, North 03 degrees 21 minutes 03 seconds East with the east line of said parcel, passing an iron pin set for reference at 983.64 feet, a distance of 1005.64 feet to the Place of beginning, containing 6.700 acres according to survey by Warne R. Clancy, Professional Surveyor #7178, on October 3, 2000.

Iron pins set are #5 rebars with caps stamped "CLANCY 7178".

Bearings are based on an assumed meridian.

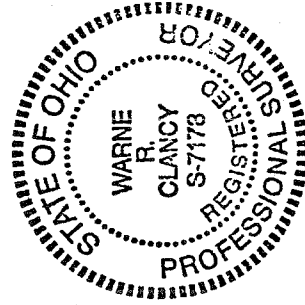

NEW SURVEY
OF EXISTING PARCEL
RICHLAND COUNTY
TAX MAP OFFICE
mrb 3-13-08
INITIAL DATE

M-433

Warne R. Clancy
Warne R. Clancy
Professional Surveyor #7178