

PLAT OF SURVEY FOR G. & J. Harvey

SECTION 13 LOT # _____
 TOWNSHIP 21 CITY / VILLAGE _____
 RANGE 18 Madison TOWNSHIP _____
 QUARTER SE Richland COUNTY, OHIO _____

LEGEND:

- ▲ -- P.K. NAIL FOUND
- △ -- P.K. NAIL SET
- -- RAILROAD SPIKE FOUND
- -- RAILROAD SPIKE SET
- -- FENCE POST FOUND
- -- IRON PIN FOUND
- -- IRON PIN SET - CAPPED
- -- BLUNK 6320 "

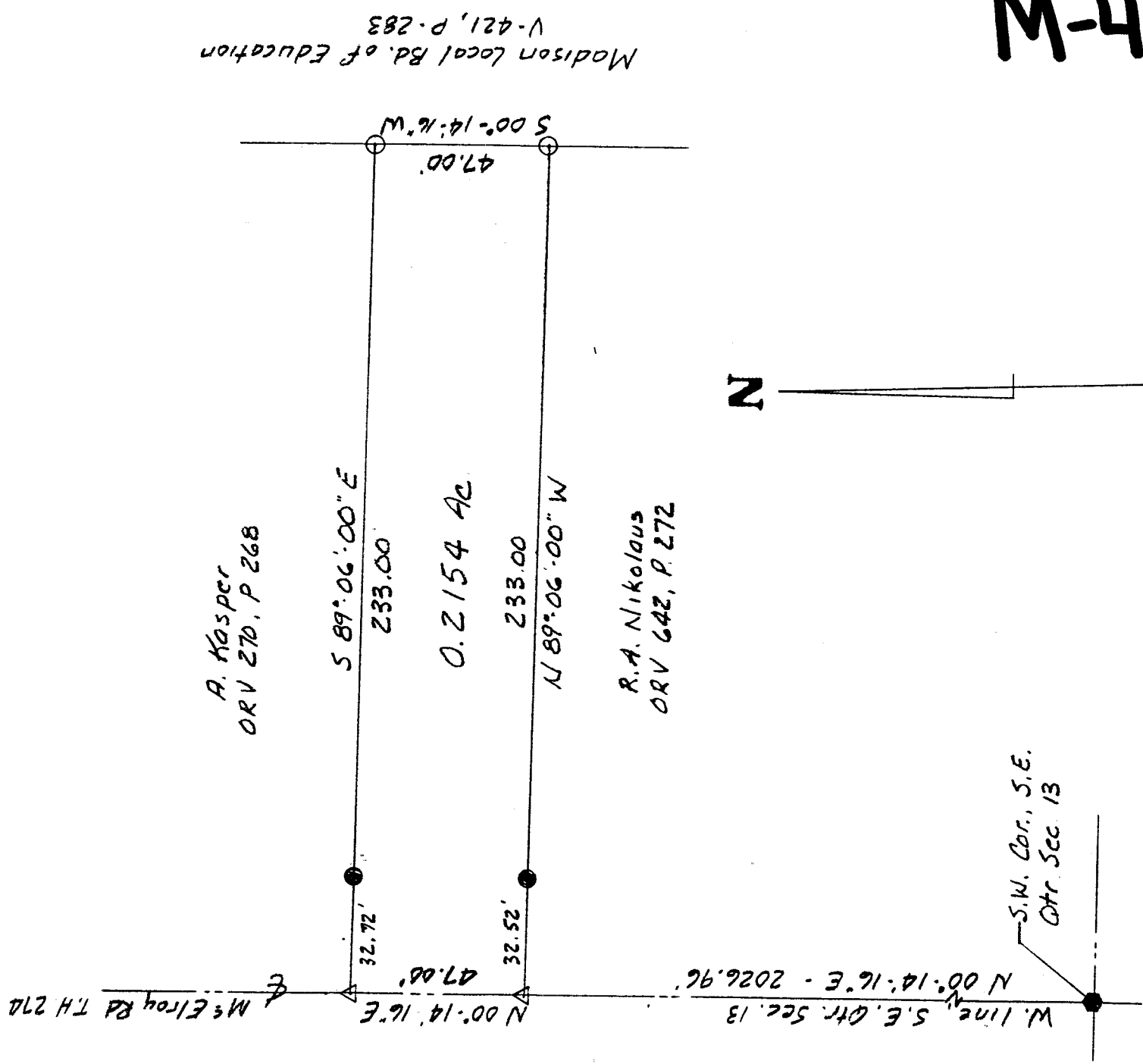

M-416

NEW SURVEY
 OF EXISTING PARCEL
 TAX MAP APPROVED
 10/3/00
 LARRY G. BLUNK
 DATE



SCALE 1" = 40'

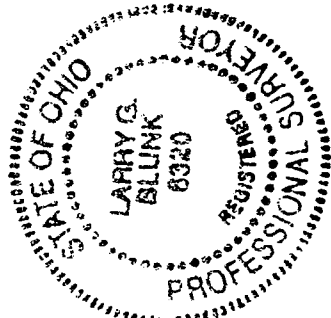

BASIS OF BEARINGS: Survey by J. A. Seifer, 9-28-67

I HEREBY CERTIFY THAT THE ABOVE PLAT AND THE FIELD SURVEY IT REPRESENTS ARE TRUE TO THE BEST OF MY KNOWLEDGE

Larry G. Blunk
 LARRY G. BLUNK
 PROFESSIONAL SURV # 6320

10-1-00
 DATE

DESCRIPTION
FOR

G. & J. HARVEY

Located in the Township of Madison, County of Richland, State of Ohio and being a part of the Southeast Quarter of Section 13, Township 21, Range 18 and more particularly described as follows:

Beginning at a railroad spike found in the Southwest Corner of the Southeast Quarter of Section 13.

Thence N 00 degrees 14' 16" E along the west line of the Southeast Quarter of Section 13, said line also being the centerline of McElroy Rd. T.H. 274, a distance of 2026.96 feet to a pk nail set and the True Place of Beginning.

Thence continuing N 00 degrees 14' 16" E along the west line of the Southeast Quarter of Section 13, said line also being the centerline of McElroy Rd. T.H. 274, a distance of 47.00 feet to a pk nail set.

Thence S 89 degrees 06' 00" E passing thru an iron pin found at 32.72 feet a total distance of 233.00 feet to an iron pin set.

Thence S 00 degrees 14' 16" W a distance of 47.00 feet to an iron pin set.

Thence N 89 degrees 06' 00" W passing thru an iron pin found at 200.48 feet a total distance of 233.00 feet to the True Place of Beginning and containing 0.2154 acres more or less but subject to all legal highways also all easements of record.

Basis of Bearings: Survey by J.A. Seiler, 9-28-67.

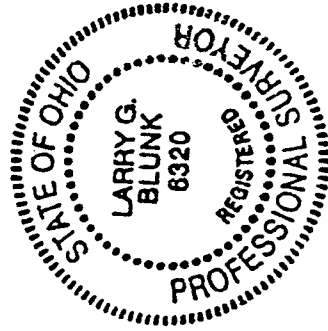

Larry G. Blunk
Larry G. Blunk, P.S. 6320
October 1, 2000

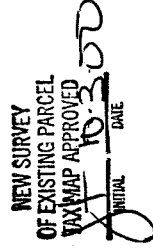

M-416