

PLAT OF SURVEY FOR DAVID MARGARET ADAIR

LEGEND:

- ▲ - P.K. NAIL FOUND
- △ - P.K. NAIL SET
- - RAILROAD SPIKE FOUND
- - RAILROAD SPIKE SET
- - FENCE POST FOUND
- - IRON PIN FOUND
- - IRON PIN SET - CAPPED
- - BLUNK 6320 "

SECTION 29 LOT # ~
 TOWNSHIP 21 MANSFIELD CITY / VILLAGE
 RANGE 12 MADISON TOWNSHIP
 QUARTER SE RICHLAND COUNTY, OHIO

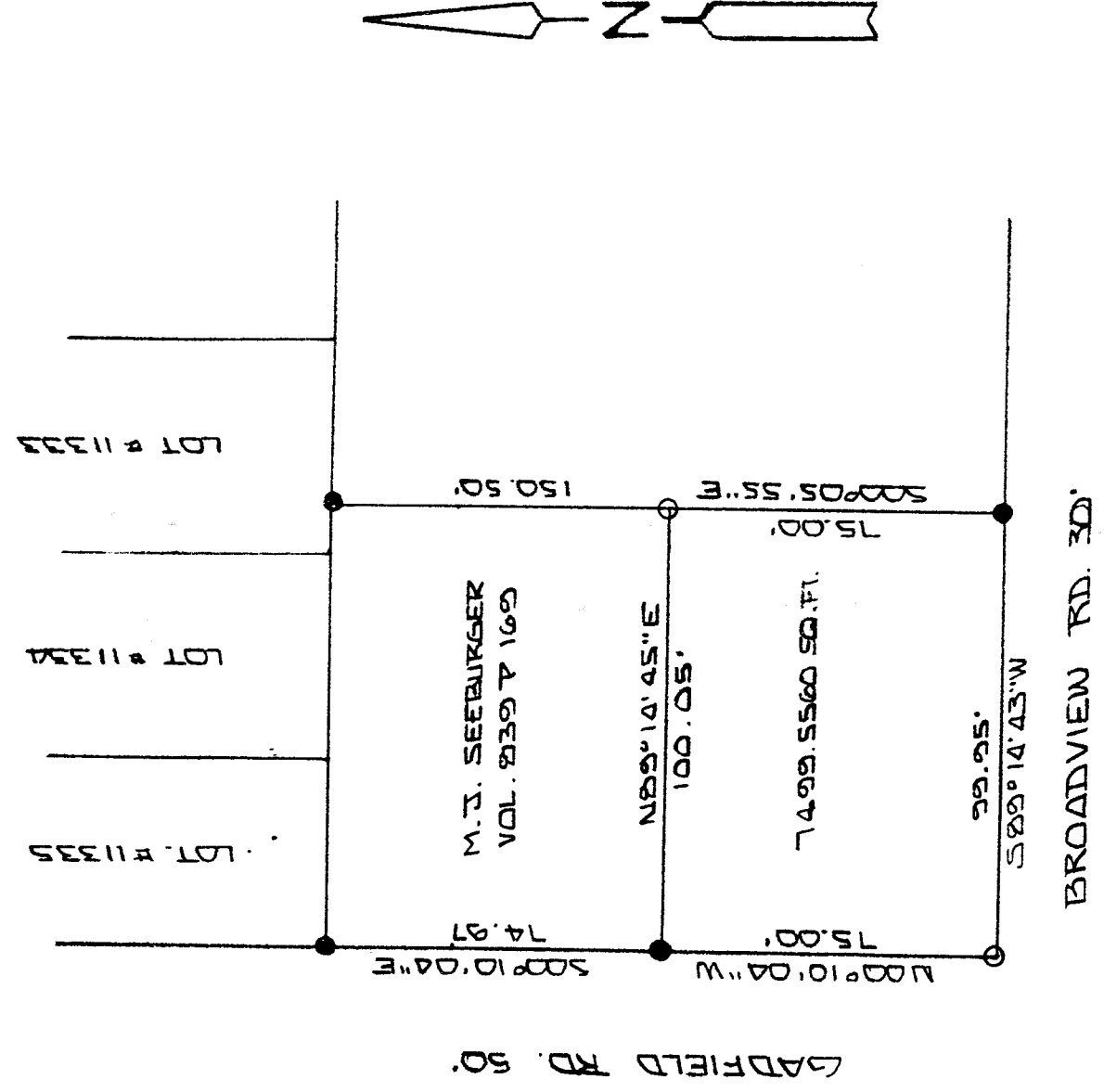

NEW SURVEY
 OF EXISTING PARCEL
 TAX MAP APPROVED
 INITIAL DATE



BASIS OF BEARINGS: SURVEY BY D.L. SEILER 7-2-99

I HEREBY CERTIFY THAT THE ABOVE PLAT AND THE
 FIELD SURVEY IT REPRESENTS ARE TRUE TO THE
 BEST OF MY KNOWLEDGE

Larry G. Blunk
 LARRY G. BLUNK
 PROFESSIONAL SURVEYOR # 6320

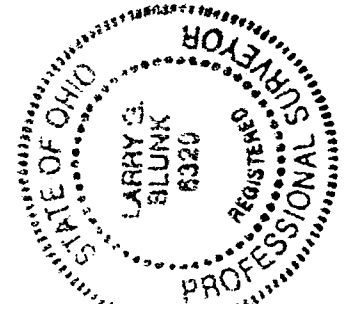

SEPT. 27 2000
 DATE

MHI

DESCRIPTION
FOR

DAVID AND MARGARET ADAMS

Located in the City of Mansfield, Township of Madison, County of Richland, State of Ohio and being a part of the Southeast Quarter of Section 29, Township 21, Range 18 and more particularly described as follows:

Beginning at an iron pin found at the Southwest Corner of Lot Number 11335.

Thence S 00 degrees 10' 04" E a distance of 74.97 feet to an iron pin found and the True Place of Beginning.

Thence N 89 degrees 14' 45" E a distance of 100.05 feet to an iron pin set.

Thence S 00 degrees 05' 55" E a distance of 75.00 feet to an iron pin found.

Thence S 89 degrees 14' 43" W a distance of 99.95 feet to an iron pin set.

Thence N 00 degrees 10' 04" W a distance of 75.00 feet to the True Place of Beginning and containing 7499.5560 square feet but subject to all legal highways also all easements of record.

Basis of Bearings: Survey by D.C. Seiler, 7-09-99.

Larry G. Blunk
Larry G. Blunk, P.S. 6320
September 27, 2000

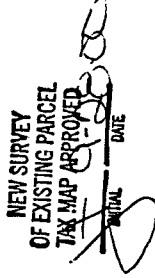
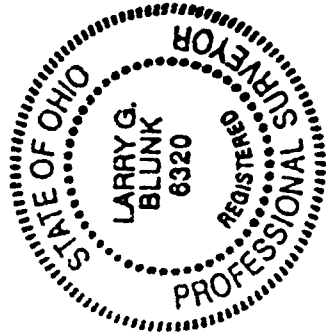

M-411