

# PLAT OF SURVEY FOR BETTY & JAMES PAYNE

SECTION 14 LOT #       
 TOWNSHIP 21 CITY / VILLAGE       
 RANGE 1B MADISON TOWNSHIP  
 QUARTER NE RICHLAND COUNTY, OHIO

**LEGEND:**

- ▲ -- P.K. NAIL FOUND
- △ -- P.K. NAIL SET
- -- RAILROAD SPIKE FOUND
- -- RAILROAD SPIKE SET
- -- FENCE POST FOUND
- -- IRON PIN FOUND
- -- IRON PIN SET - CAPPED
- BLUNK 6320 "

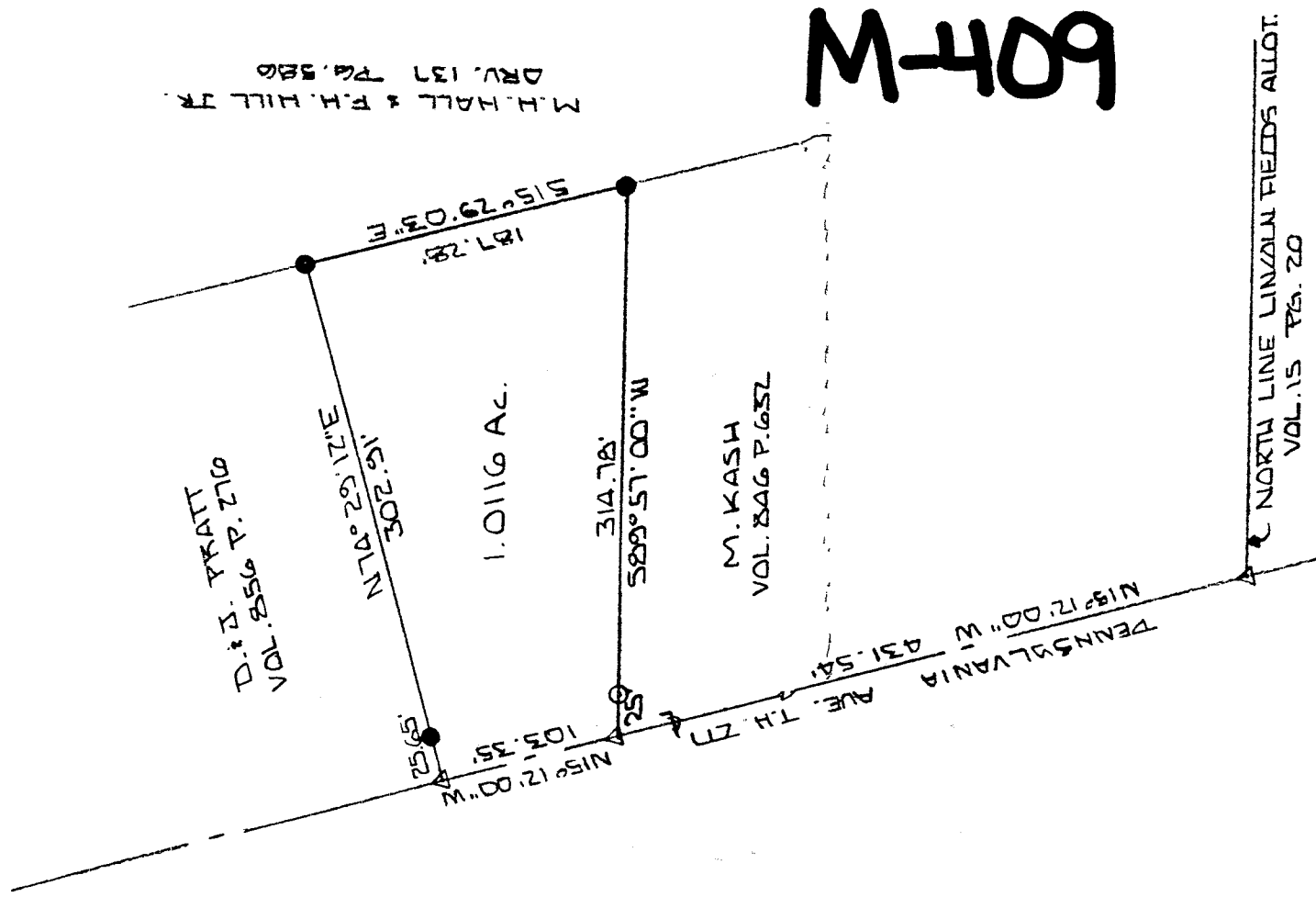

M-409



NEW SURVEY  
 OF EXISTING PARCEL  
 TAX MAP APPROVED

*Larry G. Blunk*  
 DATE

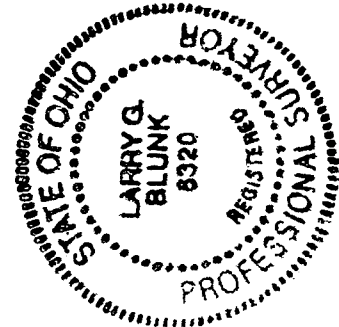

BASIS OF BEARINGS: SURVEY BY SHAFER, JOHNSON, LIGHTENWALTER AND ASSOC., INC. 7-21-84

I HEREBY CERTIFY THAT THE ABOVE PLAT AND THE FIELD SURVEY IT REPRESENTS ARE TRUE TO THE BEST OF MY KNOWLEDGE

*Larry G. Blunk*

LARRY G. BLUNK  
 PROFESSIONAL SURVEYOR # 6320

SEPT. 20 2000  
 DATE

DESCRIPTION  
FOR

BETTY & JAMES PAYNE

Located in the Township of Madison, County of Richland, State of Ohio and being a part of the Northeast Quarter of Section 14, Township 21, Range 18 and more particularly described as follows:

Beginning at a pk nail set in the centerline of Pennsylvania Ave. T.H. 277 with its intersection with the north line of Lincoln Fields allotment.

Thence N 15 degrees 12' 00" W along the centerline of Pennsylvania Ave. T.H. 277 a distance of 431.54 feet to a pk nail set and the True Place of Beginning.

Thence continuing N 15 degrees 12' 00" W along the centerline of Pennsylvania Ave. T.H. 277 a distance of 103.35 feet to a pk nail set.

Thence N 74 degrees 29' 12" E passing thru an iron pin found at 25.65 feet a total distance of 302.91 feet to an iron pin found.

Thence S 15 degrees 29' 03" E a distance of 187.28 feet to an iron pin found.

Thence S 89 degrees 57' 00" W passing thru an iron pin set at 289.78 feet a total distance of 314.78 feet to the True Place of Beginning and containing 1.0116 acres more or less but subject to all legal highways also all easements of record.

Basis of Bearings: Survey by Shaffer, Johnston, Lichtenwalter and Associates, Inc., 2-21-84.

*Larry G. Blunk*  
Larry G. Blunk, P.S. 6320  
September 20, 2000

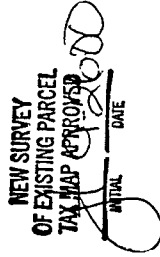
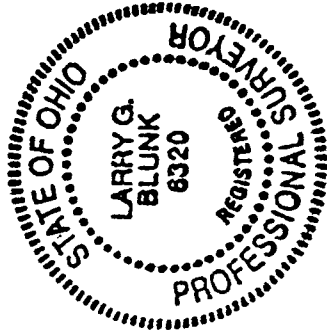

M-409