

PLAT OF SURVEY FOR THOMAS WADE

SECTION ~ LOT # 11450 PT. 11460 VOL. 16 PG. 360
 TOWNSHIP ~ MANSFIELD CITY / VILLAGE
 RANGE ~ TOWNSHIP
 QUARTER ~ RICHLAND COUNTY, OHIO

LEGEND:

- ▲ - P.K. NAIL FOUND
- △ - P.K. NAIL SET
- - RAILROAD SPIKE FOUND
- - RAILROAD SPIKE SET
- - FENCE POST FOUND
- - IRON PIN FOUND
- - IRON PIN SET - CAPPED
- BLUNK 6320 "

CLINE AVE. 60' R/W

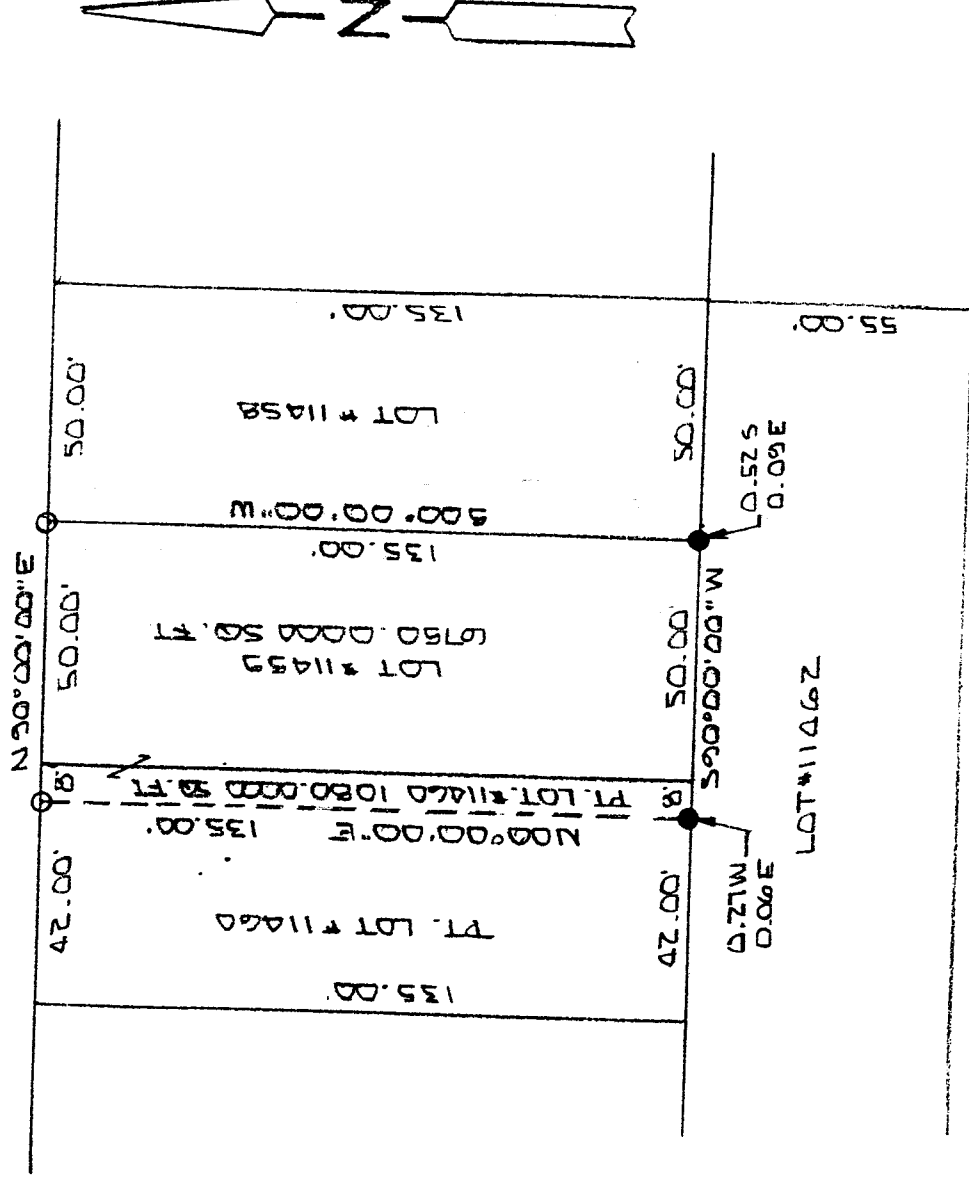

NEW SURVEY
 OF EXISTING PARCEL
 TAX MAP APPROVED
 9/26/00
 LARRY G. BLUNK
 DATE

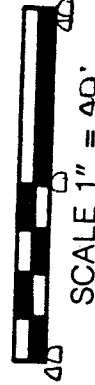

BASIS OF BEARINGS: SURVEY BY A.W. VAN AUKEK 7-22-82.

I HEREBY CERTIFY THAT THE ABOVE PLAT AND THE FIELD SURVEY IT REPRESENTS ARE TRUE TO THE BEST OF MY KNOWLEDGE

Larry G. Blunk
 LARRY G. BLUNK
 PROFESSIONAL SURVEYOR # 6320

SEPT. 24, 2000
 DATE

M-408

DESCRIPTION
FOR
THOMAS UHDE

Located in the City of Mansfield, County of Richland, State of Ohio and being all of Lot Number 11459 and a part of Lot Number 11460 as recorded in Volume 16, Page 36 of the Richland County Plat Records and more particularly described as follows:

Beginning at an iron pin set in the Northeast Corner of Lot Number 11459.

Thence S 00 degrees 00' 00" W along the east line of Lot Number 11459 a distance of 135.00 feet to the Southeast Corner of Lot Number 11459, referenced by an iron pin found, 0.52 feet south and 0.09 feet east.

Thence S 90 degrees 00' 00" W along the south line of Lot Numbers 11459 and 11460 a distance of 58.00 feet to a point, referenced by an iron pin found, 0.27 feet west and 0.06 feet east.

Thence N 00 degrees 00' 00" E a distance of 135.00 feet to an iron pin set on the north line of Lot Number 11460.

Thence N 90 degrees 00' 00" E along the north line of Lot Numbers 11460 and 11459 a distance of 58.00 feet to the place of beginning and containing 7830.0000 square feet in all of which 1080.0000 square feet are in a part of Lot Number 11460 and 6750.0000 square feet are in Lot Number 11459 but subject to all legal highways also all easements of record.

Basis of Bearings: Survey by A.W. Van Auken, 7-22-82.

Larry G. Blunk
Larry G. Blunk, P.S. 6320
September 24, 2000

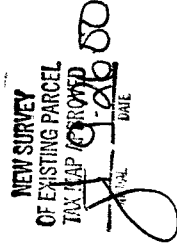
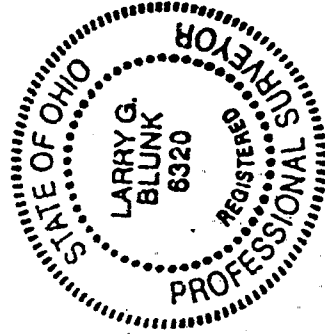

M-408